The Most Widely Circulated paper Published in Northern Wis.

THE NEW NORTH.

The Oldest, Largest and Best Advertising Medium in Oneida County.

VOLUME 29 NO 44. RHINELANDER WISCONSIN, THURSDAY, SEPTEMBER 28, 1911 TERMS—$1.50 IN ADVANCE

DISTRICT ATTORNEY ANSWERS EDITORIAL

Makes Emphatic His Reason For Prosecuting Violators Of Election Law

Sept. 25, 1911.

To the New North:—

Your editorial of last week calls for a reply from me with reference to the prosecutions for violations of the law, known as Section 4543c of the Wisconsin Statutes, requiring the filing of statements of campaign expenses within thirty days after an election.

I called Mr. W. W. Carr, our County Clerk, on the telephone on August 12th last, and in reply to my question he answered that two of the candidates at the last spring election, Robert J. Morter and F. A. Lowell, had not filed any campaign expense statement in his office. I called at the County Clerk's office on August 16th to see Mr. Carr personally. He told me that Attorney Morter had just been there and had filed his expense statement and that he (Mr. Morter) had requested him (Mr. Carr) to file and certify the same as though it had been filed on April 17, 1911. The register of Deeds also informed me that Attorney Morter had made a similar request of him, which, however, Mr. Davis refused to do. With this positive and direct evidence of a violation of the law by Attorney Morter and the fact that our state law (Section 4543c-1) expressly makes it the duty of the District Attorney to institute proceedings for the violation of Section 4543c, I instituted proceedings against Attorney Morter on August 16th. Mr. Morter was arraigned in the Municipal Court, entered a plea of "Guilty" to the complaint and was bound over to the Circuit Court for trial.

In my talks with the County Clerk on August 12th and 16th, and by letter of August 26th, I requested him to furnish me the written statement of all candidates who had not furnished and filed campaign expense accounts, which statement the law requires him to make. The County Clerk's statement when received gave the names of F. A. Lowell, N. T. Baldwin, P.B. Bolger and Prescott Calkins, as the persons who had not filed the required statements in his office. My subsequent investigation showed that Messrs. F. A. Lowell and P. B. Bolger had filed with the County Clerk but duplicates of such statements had not been filed in the office of the Register of Deeds as required by the law. In accordance with section 4543c-1, I filed complaints against F. A. Lowell, N. T. Baldwin and Prescott Calkins in the Municipal Court on September 5th and against P. B. Bolger in the Second Municipal Court at the same time. By request of the defendants in the first three cases, these cases were also taken to the Second Municipal Court for trial since that court had jurisdiction to try and determine while Judge Walker's court merely had jurisdiction to hold a preliminary hearing.

The cases against N. T. Baldwin and F. A. Lowell came before Judge Ames for trial on September 8th and each of the defendants entered a plea of "Not Guilty." At the trial of F. A. Lowell the state proved that Mr. Lowell had been a candidate for the office of County Superintendent of Schools at the last spring election and had filed a statement of campaign expense with the County Clerk but that no duplicate of such statement had been filed with the Register of Deeds within the time required by law. At the conclusion of the state's case and after an argument by Attorney H. F. Steele and myself, Judge Ames decided that while the law required a duplicate of the campaign expense account to be filed with the register of deeds and while the intent of the legislature appeared to be that it was the duty of the candidate to file such duplicate with the Register of Deeds, still the law did not,

Continued on page 6.

GRUESOME R. R. ACCIDENT

Thirteen Killed Eight Injured by Train Near Neenah

Sunday morning a most horrible accident took place at a Northwestern crossing near Neenah when a passenger train struck a hay rack with thirty dancers, killing thirteen and injuring nine. Armless, legless and headless bodies were strewn over the tracks.

Eight occupants of the wagon including the driver escaped. The driver says big sign board deflected sound so merry makers could not hear the train.

This horrible accident will be cause for investigation by the Railroad Commission.

MAJESTIC OPENS SATURDAY NIGHT

Crowds Attend Opening Of The New Play House---Well Pleased

Last Saturday night the new Majestic Theater opened, and that this event was looked for by the theater going public was demonstrated by the fact that between eight and nine hundred people attended the two performances.

The program given that night was one of the best ever given this city. A trio consisting of Fred Swanson, Jas. and Don McRae sang several songs and pleased the audience greatly.

The duet by F. Swanson and Miss Hildegard Geuder of Ironwood was another feature which made a decided hit, as was shown by the repeated applause.

Besides these the Military orchestra rendered an unusually fine program in the way of instrumental music.

The pictures that are being shown are the latest and are very clear. The distance through which the pictures are shown does away with all flicker. Mr. Puhl, the operator has had remarkable success with his machine and adds popularity by making the pictures clear and distinct.

Mr. Zander has made arrangement for vaudeville one night a week and desires that any amateurs who would care to take part, apply at the theater.

The building of this magnificent theater is some thing to be proud of.

Mr. Zander is entitled to much credit for his enterprise in giving to the people of Rhinelander such an up-to-date show house.

EVENT EXTRAORDINARY

Mr. Sanford Dodge will soon appear at the Opera House in a splendid new scenic production of "The Right of Way" This wonderfull play was dramatized from Sir Gilbert Parker's powerful novel by Eugene W. Presbrey's one of the foremost of American playwrights.

"The Right of Way" was an instaneous success from its initial production in New York City to the present time and it appears to have become more popular with the advance of time, owing to the fact that more people are becoming acquainted with story through the reading of the book It bids fair, eventually to rival one "Ben Hur" and others of a like nature.

If you have not read the story, now is your time to do so. If you have you will do well to read it again before seeing the play, but wether you have read it or not, you will be intensely interested in the drama itself, as it will be presented by Mr. Sanford Dodge and his excellent company at the Grand Opera House.

ANTIGO PAPERS COMBINE

A deal has been consumated whereby the Antigo Republican which was the leading Republican newspaper of Antigo so many years, has been taken over by the Antigo Journal. John Brown, the editor, of the Republican, goes on the staff of the Journal.

Berner Bros. of the Journal have won their spurs, have the field and will keep it in spite of any opposition that may come.

COOKING SCHOOL A SUCCESS

Large Number Of Ladies In Daily Attendance Show Keen Interest

The cooking demonstrations by Mrs. Sarah Ament Dodson, at Guild Hall are being attended by about fifty Rhinelander ladies, whose daily attendance and interest show that the lectures are of importance and profit. It is Mrs. Dodson's aim to demonstrate the foundation of the various branches of cookery so that her pupils may, by practice, elaborate indefinitely. She has the happy faculty of enthusing her hearers as well as holding their constant attention by many valuable suggestions, along the line of economy in material and labor. She is untiring in her efforts to instruct and to elevate the work of the kitchen. St. Augustine's Guild is to be congratulated at the success of its undertaking.

Two more days will complete the demonstration; Friday will be devoted to fish and Saturday to cake and deserts.

Today's lesson was breads, and was of unusual interest, and well worth the price of the course of the six lectures.

TO IMPROVE ROADS

Monico has a right to be proud of her record at the county board last week. The voters of the town had already met, made Chairman Jillson chairman of the meeting and voted twenty four hundred dollars, according to the new law, for road improvement. They should be encouraged by the new county road committee for their splendid showing.

A first class road should be built between this city and Monico, in fact, good roads should extend from this city to every corner of the county.

STATE SUPT. CARY HERE YESTERDAY

Inspects Training School---Is Pleased With Progress Made

State Supt. C. P. Cary inspected the Training School Tuesday and in the afternoon addressed the students. He stated that he was more than pleased with five things: (1) The large number of students; (2) the fine attitude of the students towards their work; (3) the "Excepionally fine" selection of books in the library; (4) the large collection of agricultural and manufacturing exhibits; (5) the fine location and general equipment of the school.

Supt. Cary said that about 300 farmers had answered a letter which he had sent out, by saying that the country schools were not wholly satisfactory, and that these men had given for one reason "poor and immature teachers". This and other training schools are helping to cure this evil by interesting their students in country life, by giving them the right ideals, by demanding that teachers take an interest in the community in which they teach. He said in strong terms, that teachers cannot possibly do the most efficient work, if they leave the district every night or even every week to go to their homes. To teach well, they must live as well as teach in their districts. Above all things, teachers must be prepared to teach and districts must be made to realize that they must pay large enough salaries to enable teachers to prepare themselves.

C. R. Johnson, the Conover merchant, stopped off here Wednesday on his way home from a business trip to Minneapolis.

CHURCH DOME FALLS

One Man Killed---Seven Injured---Church To Be Torn Down

The dome of the new St. James church at Wausau fell to the floor, a distance of forty five feet or more and crashed through into the basement, killing one man and injuring seven others. The supports under the dome gave way, allowing the great frame work to collapse. Practically all the building remaining must be torn down.

The contractors were Marx Bros. of of Milwaukee. The corner stone was laid last July. The roof was completed except for the tiling. The dome was to be the distinguishing feature of the church and was something out of the ordinary. It surmounted the centre of the building and was eighty six feet in height and thirty six feet across the base and rested on four stone pillars. The loss is greatly felt by Father Brennan, who was the organizer of St. James' parish in 1905.

LECTURE IS WELL ATTENDED

Harvey Dee Brown Speaks On Tuberculosis---Demonstrating With Slides

Nothwithstanding the stormy weather, the Opera House was well filled Tuesday evening to listen to the lecture on Tuberculosis by Dr. Harvey Dee Brown. It is indeed reassuring when there is such general interest manifest in a cause so vital to the well being of the American people. Not only was the audience large but the attention given the speaker was marked. Another encouraging feature was the very large number of pupils of both our city schools and our County Training School present these young people occupied the front part of the auditorium and gave the speaker undivided attention. The teachers too were conspicuous by their presence in large numbers.

The speaker, introduced by Dr. C. A. Richards, gave a preliminary talk, before the pictures were thrown on the the screen, in answer to the question, "What can a local anti-tuberculosis society do for its own city or community in addition to helping in the general campaign of education?" He said that it is now quite generally understood by the public that tuberculosis is not inherited, that it is curable, and that it is preventable; but apartg from his educaional work that has been carried on for several years, there are practical things that are being put into operation in some cities of the state. The lecturer cited Eau Claire as a city that employs a visiting nurse who acts under the direction of the health officer, visiting rection of the health officre, visiting regularly the schools and making a careful inspection of all the pupils, as to the condition of their teeth and their genreal health; and when pupils, defective in health were discovered, they were reported to the health department, or perhaps the visiting nurse would see the parents of such pupils and have a heart to heart talk with them in regard to the health of their child. In this way pupils in the incipient stage of tuberculosis were ofter discovered and proper care given before it is too late.

Several views were shown illustrating open-air school rooms. These are designed for puny children, with the result that they usually become vigorous in health under such treatment. Dr. Dee Brown stated that in some cities labout 8 percent of the whole number of pupils were puny and sickly, who ought not to attend school except in open-air school rooms.

Several illustrations of open-air sleeping rooms were shown—some elaborate and some very simple. He predicted that the time would come when every house built would have at least one open-air sleeping room.

CIRCUIT COURT NEWS IN BRIEF

Several Cases Disposed of---Palmer Acquitted--Morter Not Fined.

Circuit court opened Monday afternoon with Hon. A. H. Reid of this district in his seat as Judge, Reporter Walter Evers at his post, and E. C. Sturdevant at his old stand as Clerk of Court, Prescott Calkins of this city and L. H. Little of Minocqua, jury commissioners were present to complete the jury list if more were needed.

The jurors were present as printed in the New North of last week. The following were excused: Sampson Beaver, George Marshall, C. E. Merryfield and John W. Kelley Sr. In the places of the excused jurors the following were chosen: James Hanchett of this city, J. H. Korzilius of Three Lakes, Arthur Brishton of Minocqua, M. H. Taggart of Pelican Lake and H. D. Fletcher of Rhinelander.

The following received their second papers as citizens. Alfred Peterson, Fritz Hagberg, Olaf M. Olson, Lauritz O. Rambo, Chris. Johnson Lind, Wm. Mattson Imgley and Wm. J. Tomally of this city and Charles Peterson of the town of Pine Lake.

The case of the State of Wisconsin against Fred Papineau—accessory to the fact—was dismissed. The complaint drawn by the District Attorney was insufficient; then quite a startling decision by the court was that a justice of the peace had no jurisdiction.

No. 19 on the calendar was dismissed from this court as not having jurisdiction.

The case of Albert Winger of Minocqua for killing his step-father Richard Hoover, was put at the foot of the criminal calendar for trial.

A. J. O'Melia was admitted to practice in all courts except supreme court on motion of E. D. Minahan.

The first suit tried before a jury

—continued on page 4—

CREAMERY CO. BUYS MILK ROUTE

McLaughlin's Go Out of Milk Business After Years of Service

The Rhinelander Creamery and Produce company has purchased the McLaughlin milk rout. This is the largest milk rout in the city supplying over two hundred and fifty families with milk.

Mr. McLaughlin has been in the Milk business in this city for the past thirteen years, which he thinks is long enough so he wants a change. Mr. McLaughlin has not decided as yet what business he will go into but will start at some business in the city in the early spring.

The sale goes into effect Nov. 1 and after that date the milk rout will be under the management of the Rhinelander Creamery & Produce Co. This firm contemplates making extensive changes in the way of handling the milk. Among others will be the pasteurizing of all the milk this will not only keep the milk sweet longer but will also destroy all germs that might be in it.

The strides which the Creamery Co. has made since they came to this city less then two years ago is marvelous. When they took the plant it was a little local affair and to day cream is brought here to be made into butter from almost the borders of the state east and west over the Soo and from the Michigan line north and far south of here on the North Western Line. The retail sales of milk and butter at the milk depot have increased ten fold and now the firm reaches out and takes the distributing sales in the city It is remakable what one concern can do for a community.

BOWLING SEASON IS ON

Barbers and Colts Play Match--A Bowlers League Will Be Formed

Tonight marks the opening of the bowling season in Rhinelander. The alleys have been undergoing repairs for some time and are now in the best possible condition.

Manager Lawrence has arranged as an opening feature, a match game between the barbers and the colts. There has always been a lot of rivalry between these two teams and a very fast game is anticipated. The line up of the two teams are:

Colts—Walter Braeger, Thomas Lawrence, Clarence Hansley, William Leu.

Barbers—Reynolds, Walter Wiedeman, Joe Hartley, Geoge Deacon, Carl Kincaid, Gill Forsythe.

These are but two of the teams that intend going together and forming a bowling league here this winte as the doctors, the clerks, the Morgan stars and the paper makers have all signified their intentions of going into the league. Matched games will be played between these teams at different times throughout the winter and the team which has the highest percentage will be chosen to represen Rhinelander at the state Bowling tournament to be held at Racine the early part of March.

In this way it is thought that the best there is among the bowlers will be found and this city will have a good team to represent it in the spring. If others would like to join the league they can make arrangements with T. W. Lawrence, who is looking after the organization of the league.

REBEKAH'S CONVENTION HELD HERE

Delegates of This District Have Profitable and Enjoyable Meeting.

The annual district convention of the Rebekahs was held in this city yesterday. Delegates from Antigo, Shawano, Birnamwood and Clintonville were in attendance making in all forty-three people present at the convention.

In the afternoon the business of the order was carried on. Several of the delegates made short speeches on subjects pertaining to the order and made some valuable suggestions which will without doubt benefit the order materially.

The election and installation of officers then took place. The following officers were elected and installed:

Pres.—Sister Johns of Antigo.
Vice-Pres.—Sister Sweet, Rhinelander
Warden—Sister Hicknk, Clintonville.
Sec.—Sister Baehem, Shawano.
Marshall—Sister Cady, Birnamwood.
Con.—Sister Nawland, Rhinelander.
Chaplain—Sister Block, Antigo.
Guardians—Sisters Rhumders, Antigo and Gruebel, Rhinelander.

After the business meeting the delegates retired to the Rapids House where an elaborate dinner had been prepared for them to this all did ample justice.

The evening was devoted to the social affairs of the lodge. The Antigo drill team, twenty in number went through the drill in the best possible manner, they giving the figures and emblems of the order which were very beautiful.

After this, Mrs. White, an Antigo delegate, rendered a very humorous selection entitled "He Sneezed", this made a great hit and added much to the merriment of the party.

The initiation of two new members was next on the program after which the delegates left for the eleven o'clock train to their homes. All were pleased with the reception they received and spoke most highly of the hospitality of the local members.

CALLED TO MOTHER'S FUNERAL

Mr. and Mrs. O. M. Goodwill of this city were called to Marion last week by the death and funeral of Mr. Goodwill's widowed mother, Mrs. Christine Goodwill. The mother was fifty-nine years of age at her death.

Grand Opera House, Sunday Night Only

THE BROADWAY AMUSEMENT CO., OFFERS

Mr. Walton Pyre and Associate Players

IN HIS NEW THREE ACT FARCE COMEDY

"HOW SCHNEIDER FIXED IT"

BY WALLACE SELDEN

Written Especially for Mr. Pyre and Staged Under His Direction

ENSEMBLE OF CLEVER PLAYERS

COMPLETE PRODUCTION

All Scenery From Tuttle Studios

THE BIGGEST LAUGH PRODUCER OF THE PRESENT SEASON

PRICES 50, 35 and 25 Cents. Seats now on sale

EXENTS OF WEEK IN OTHER TOWNS

Items of More or Less Importance Boiled Down From Neighboring Exchanges

Tomahawk—

At the special election held here for the purpose of raising the license fee for saloons from $200 to $500 per year the issue was voted down. Only 189 votes were cast in favor of the proposition and the low license carried by a vote of 3 to 1. Both factions worked vigorously to carry their point and the clergymen of the city were united in working for the high license. Mayor Hyman took an active part in the fight and was with the low license people.

Bayfield—

Mary Henderson, Rose Ferten and Ellen Lumberg, between the ages of 16 and 19, were drowned at Houghton, three miles from here, Thursday night. The fourth member of the party, Annie Henderson escaped. The party was out in a small canoe which was overturned about 200 feet from shore. All were good swimmers but the distance was too great for all but Annie Henderson. The bodies were recovered about twelve feet from shore.

Eagle River—

Cranberry pickers are numerous here gathering in the plentiful crop, which has been greatly increased by the rains and favorable weatner of this season.

Peshtigo—

A deal was closed last week by the Peshtigo Lbr. Co. and the Holt Lbr. Co., whereby the two corporations traded 55 forties of timber land. The Peshtigo Lbr. Co. turned over that number of forties in Oconto Co. to the Holt Co. While the Holt Lbr. Co. in turn, accepted 55 forties in Marinette. The trade was a unique affair.

Oconto—

Oconto received first prize on apples at the State Fair.

GOVERNMENT LAND OPENING

3000 Homesteads Open to Settlement

466,562 acres open to settlement in the Pine Ridge and Rosebud Reservations, located in Bennet and Mellette counties, S. D. The Chicago & North Western Ry. is the direct route to registration points—Gregory Dallas and Rapid City, S. D.—and the only line to the reservation border. Dates of registration, Oct. 2 to 21, inclusive. The lands to be opened to settlement are some of the choicest in South Dakota. For printed matter and full particulars, apply to Ticket Agents, Chicago & North Western Ry., or address A. C. Johnson, P. T. M., 226 W.0 Jackson Blvd., Chicago. s29

WAUSAU HERE SATURDAY

First Game of The Season Is Expected To Be Fast And Exciting

The local High school foot ball team is scheduled to meet the fast Wausau team at the fair grounds next Saturday.

Both teams are in good condition and a fast game is anticipated. The team has been under-going hard practice for the past couple of weeks under the supervision of Coach Miller and as a result are showing up well. The practice has developed a fast heavy team. The boys average about one hundred forty-eight pounds apiece this year, which is just as heavy if not a little heavier then the team last year besides this year they are fast and there is no reason why with hard practice and good coaching that a team as fast as ever represented Rhinelander can not be turned out.

Among the teams that the boys are to face this year are, Antigo, Tomahawk and perhaps Merrill. All these towns are old rivals and this ought to make this season a most interesting one.

But it is to be remembered that no town can have a good foot ball team without the support of the town people, so turn out Saturday and encourage the boys both by your financial aid and your rooting.

FOLEY'S KIDNEY REMEDY (Liquid Is a great medicine of proven value for both acute and chronic kidney and bladder ailments. It is especially recommended to elderly people for its wonderful tonic and reconstructive qualities and the permanent relief and comfort it gives them.

J. J. Rearden.

A FAREWELL PARTY

A farewell party was held at the home of Mrs. Carl Thomson Monday afternoon in honor of Mrs. Edward Beardsley who left that night for Portland, Ore., where she joins Mr. Beardsley who has a responsible position with a large lumbering concern there.

About sixteen friends and neighbors were present and a very pleasant afternoon was spent. As a token of esteem Mrs. Beardsley was presented with a handsome traveling bag by the ladies.

TO WATCH DRUNKARDS

The Houghton, Mich., county board has adopted a move that will be watched with interest all over the state. It is the appointment of a deputy whose business it will be to look up the habitual drunkards of the county, post their names and photographs in every saloon in the county and use every other means within the law to drive out of the county or cure in some way the habitual drunkard.

Ribbons in silk and satin, plain and fancies, just arrived, also a special lot on sale now at 10 and 15c a yard at David Jacobson's.

"HOW SCHNEIDER FIXED IT"

In one of the merriest farce comedies seen since "What Happened to Jones", and "Are You A Mason," Walton Pyre comes to the Grand Opera House on Sunday for an engagement of one night only, supported by his associate players.

"How Schneider Fixed It" is the title of the offering in which Mr. Pyre and associate players are represented It is from the pen of Wallace Selden, well known as a dramatist and farceur, and was written especially for the star. The play was produced under their joint direction, and has scored a hit wherever seen.

"How Schneider Fixed It," deals with the troubles of a young physician who marries, but desires to disguise the fact: His bosom friend does likewise. The reason is a bet between them, that whoever first marries must forfeit a sum to the other. The friend gets Schneider to fix it. Schneider tries to, and for the rest of the play, everybody is in hot water, including the fixer. The comedy is filled with laughs and situations from beginning to end, and is one of the best on tour today.

Mr. Pyre's associate players are excellently selected, especially for this play. Edward Babille well known German impersonator; Frank Brent, Evelyn Lynn, Janice Ardeen, William Howard, Arthur Henry, Mart Hathaway, Marie Claxton and others, make up the ensemble.

All scenery is from the studies of Howard Tuttle. It is said to be among the best work of this well known artist.

"How Schneider Fixed It" will be presented by Mr. Pyre on Sunday for an engagement of one night only. The prices are 25c, 35c and 50c.

DIGESTION AND ASSIMILATION

It is not the quantity of food taken but the amount digested and assimilated that gives strength and vitality to the system. Chamberlain's Stomach and Liver Tablets invigorate the stomach and liver and enable them to perform their functions naturally. For sale by

All Dealers

IMPROVEMENTS MADE

Henry Schaffer, traveling carpenter for the Pabst Brewing Co., is in the city and has a crew of men at work on the Pabst bottling works. The building is to be remodeled throughout and enlarged. The work is going on rapidly and will probably be completed in a week.

When it is completed new machinery will be installed and this will add greatly to the present works.

OFFICE HOURS:
10 to 12 A. M.
2 to 4
7 to 8 P. M.

H. L. Westgate
Physician and Surgeon
Rhinelander, Wis.
Rooms in Merchants State Bank Block.
'Phone 203-3
Residence 308 Lincoln St. 'Phone 223-2 R. 2.

News From Neighboring Hamlets

By Our Regular Correspondents

MONICO

A. B. Newell, of Rhinelander, was in town Thursday.

The E. F. U. will give a dance at Hotel Northern, Saturday night. Music by Larson's Orchestra of Antigo.

William Well spent a few days at Antigo last week.

Ferdinand Bauman spent Sunday at Pelican

Peter Hanks, of Hiles, was in town Thursday.

Miss Myrtle and Frank Hunter, were at Antigo Friday and Saturday

Miss Amanda Rice spent Saturday and Sunday at her home in Pelican.

Mrs. P. E. Kabel and son Eugene were at Rhinelander Monday.

B. F. Jillson spent Sunday at Pelican

Miss Stacia Ford, of Gagen, spent Saturday and Sunday at her home.

Mrs. J. P. Warren, and Mrs. C. W. Taylor, are spending a few days at Antigo.

Mrs. J. Shepherd was at Rhinelander, Sunday.

Rev. Mueller conducted church services at the school house Sunday.

William Schmit was at Rhinelander Saturday.

Miss Frances Woodzicha spent Saturday and Sunday at her home in Tomahawk Lake.

The Ladies' Aid had a coffee at the home of Mrs, James Murphy, Thursday afternoon.

Miss Nellie Lagon, of Jennings, spent Saturday and Sunday at her home.

J. P. Warren was at Rhinelander, Friday.

Mrs. J. Lagon and daughter, Annie, did shopping at Rhinelander, Saturday.

Miss Lizzie Taylor of Jennings, spent Saturday and Sunday at her home.

John Wenz was at Antigo, Saturday.

Raleigh Ainsworth of Pelican spent Sunday here.

GAGEN.

Harold Purdy was a Rhinelander visitor Thursday.

W. Miller of Minneapolis spent several days in the village last week.

Miss Frances Bartlett who is attending school at Rhinelander, spent Saturday and Sunday at her home near the village.

Mrs. W. Hollsted and daughter, Florence were the guests of Hackley relatives and friends Sunday.

Miss Stacia Ford spent Saturday and Sunday at her home in Monico.

Miss Isabel Badiau who was the guest of her sister, Mrs. Bartlett, returned to her home at Atkins Saturday.

J. Martin and A. Kronick were Rhinelander visitors Monday.

Mr. and Mrs. J. Rutz Mr. Mrs. R. C. Luidke and son Guile, Miss Stacia Ford and Verne V. Johnston attended the fair at Rhinelander, Wednesday.

The Ladies Aid Society will meet at the home of Mrs. T. Bartlett, Oct. 5

Mr. Reed of Conover was the guest of W. Hollsted, Friday.

J. Martin of Hackley was the guest of his daughter, Mrs. A. Cronick, Monday.

Mrs. W. Knuth was the guest of friends at Hiles, Sunday.

old and son Russell are in Rhinelander, where Russell is receiving medical attendance. He is suffering with an abcess of the elbow.

HAZELHURST

Wm. Gies of Schofield, was in town Sunday, renewing old acquaintances.

Mrs. Howe left for Rhinelander, Sunday.

The Sunday school picnic held Saturday was a success and all reported a fine time.

Mrs. J. T. Holliday was an Arbor Vitae visitor, Wednesday.

The M. B. A. lodge held their meeting at the hall Saturday evening.

Mrs. Henry Alborn is entertaining her sister from Merrill for a few days.

John Stevens Sr., of Neenah is spending a few weeks at this place hunting and fishing.

Mrs. Joe Livernash was a Minocqua visitor Saturday.

continued on last page

FOR SALE

At a bargain household furniture; all or part of same. Leaving city. Inquire C. Bruns 251 Kemp St. 'Phone 1262.

Keeps Your Stove "Always Ready for Company"

A bright, clean, *glossy* stove is the joy and pride of every housekeeper. But it is hard to *keep* a stove nice and shiny—unless Black Silk Stove Polish is used.

Here is the reason: Black Silk Stove Polish *sticks right to the iron*. It doesn't *rub off or dust off*. Its shine lasts *four times* longer than the shine of any *other* polish. You only need to polish *one-fourth* as often, yet your stove will be *cleaner, brighter* and *better looking* than it has been since you first bought it. Use

BLACK SILK STOVE POLISH

on your parlor stove, kitchen stove or gas stove. Get a can from your hardware or stove dealer. If you do not find it *better* than any other stove polish you have *ever* used *before*, your dealer is authorized to refund your money. But we feel sure you will agree with the *thousands of other* up-to-date women who are now using Black Silk Stove Polish and who say it is the "*best stove polish ever made.*"

LIQUID OR PASTE

ONE QUALITY

Be sure to get the *genuine*. Black Silk Stove Polish costs you *no more* than the ordinary kind.

Keep your grates, registers, fenders and stove pipes bright and free from rusting by using BLACK SILK AIR-DRYING ENAMEL. Brush free with each can of enamel only.

Use BLACK SILK METAL POLISH for silverware, nickel, tinware or brass. It works quickly, easily, and leaves a brilliant surface. It has no equal for use on automobiles.

Black Silk Stove Polish Works
STERLING, ILLINOIS

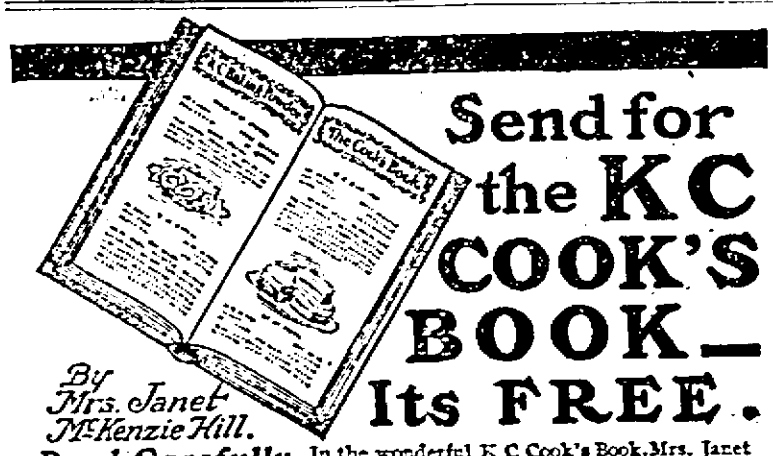

Send for the KC COOK'S BOOK— Its FREE.

By Mrs. Janet McKenzie Hill.

Read Carefully In the wonderful K C Cook's Book, Mrs. Janet McKenzie Hill, of Boston Cooking School fame, tells every housewife how to become an expert cook—how to prepare such appetizing dishes the family will go simply wild over what you set before them.

The K C Cook's Book is illustrated in 9 colors, contains 90 tested and proven recipes that will be *successful every time* if the few simple suggestions are followed.

The K C Cook's Book has been prepared at an expense of many thousands of dollars, and if purchased at a store would easily cost 50 cents, yet we give it *absolutely free* as we want you to know exactly what K C Baking Powder is and what it will do for you in your own kitchen. You need this wonderful book—it is of vital importance to every housewife.

How to get the Cook's Book

Write your name and address plainly on this coupon. Attach the colored certificate packed in 25-cent cans, sending both to us. You will be mighty glad you did. Jaques Mfg. Co. Chicago

Jaques Mfg. Co.
Dept. 155
Chicago.

I enclose certificate. Send the Cook's Book FREE.

Name.....

Address.....

23

COAL! COAL!

of all kinds

at

Rhinelander Builders' Supply Company

(Queal's Old Stand.)

CRUSOE'S DEPT. STORE

Here to Greet You

Our magnificent Fall and Winter line of the latest styles and fabrics in women's handsome made-to-measure garments has just arrived. It is the most complete array of newest style creations ever shown, and it is well worth your time to call and examine.

Come and See These New Fall Styles

There are 72 latest fashions and over 252 guaranteed fabrics to choose from. And the American Ladies' Tailoring Company of Chicago, whose exclusive representatives we are here, will tailor your selection to order for you *faultlessly*—assuring an absolute fit and perfect satisfaction in every way.

Don't miss this great array of Fashion's newest dictates. The prices are no higher than what you have been paying for ready-made garments—and a mere inspection will *prove* this to you.

THE CITY IN BRIEF

Do not miss the removal sale at the Leader Store.

Leslie Sorensen went to Madison last Friday to enter the University.

The largest and most up to date line of notions in the county at David Jacobson's.

Fred Olson left Saturday night for Waukegan, Ill., where he has accepted a position with the Northwestern railway company.

If you have any balled hay or any kind of grain to sell, call on the Osceola Mill and Elevator Co. They will pay cash for it. tf

Bread receiving first premium at our county fair was made from flour purchased of Markham & Parker. It is a good scheme to fall in line with this good bread maker. 1t.

Cut rates on household goods to Pacific coast and other points. Superior service at reduced rates. The Boyd Transfer Co., Minneapolis, Minn. tf

Miss Helen Lewis left last Thursday night for Evanston, Ill., where she entered Northwestern University. Her mother, Mrs. B. R. Lewis, accompanied her and before returnin will visit in Madison.

Hildegard Geuder returned to her home in Ironwood, Monday after a visit with her aunt and uncle, Mr and Mrs. Henry Osborne. While in the city Miss Geuder won many friends by her singing at the Majestic.

Special line of infants' wear in underwear, hosiery, shoes, mittens, crib blankets, etc., at David Jacobson's.

Frank Stimart, who with his family became a resident of Minneapolis last spring, spent a few days of the week here among old friends. Mr. Stimar said that he is prospering in Minneapolis, but is not as well satisfied with that city as a place of residence as he was with Rhinelander.

For bowel complaint in childrer always give Chamberlain's Colic Cholera and Diarrhoea Remedy and castor oil. It is certain to effect a cure and when reduced with water and sweetened is pleasant to take. No physician can prescribe a better remedy. For sale by

All Dealers

Frank Bryant was down from Hazelhurst Monday on business.

Mrs. R. Hagan was down from Woodruff Monday on a shopping tour.

John Oxley of Antigo arrived Monday for a visit with Mrs. Clara Donnerstag.

Special dress goods sale at David Jacobson's, sixty and fifty cent values for 39c.

Earl Cannon of Minocqua visited this week with Mr. and Mrs. R. Denton.

Harlan Tripp formerly of the New North force was in the city the first of the week.

Peter Seibel and Charles McIndoe returned Tuesday from a hunting trip to Mansing; they brought back several birds with them.

"I have a world of confidence in Chamberlain's Cough Remedy for I have used it with perfect success," writes Mrs. M. I. Basford, Poolesville Md. For sale by

All Dealers.

Removal Sale

at the

Leader Store

19 Davenport Street

Our entire stock will be greatly reduced in prices. We do not wish to move any of the goods if possible.

WE WILL GIVE YOU GENUINE BARGAINS

Sale begins -

Saturday, Sept. 30, '11

Two Things to Think About

LIFE AND DEATH

J. G. SCHREIBEIS, Agt.

Metropolitan Life Insurance Co., of N. Y.

Local office Commercial Hotel

Genuine bargains at the Leader Store's removal sale starting next Saturday.

Mrs. Joe Goldberg leaves Saturday night for a visit with her parents in Milwaukee.

J. C. Sorensen went to Antigo last week, acting as a delegate for the Methodist convention.

James Coleman leaves Friday night for Minneapolis where he will spend a week with relatives.

Emil Fauville of Armstrong Creek, was in the city on business the early part of the week.

Thirty-five pigs for sale—two months old. Inquire at Roepcke's harness shop.

David Jacobson's shoe department has the latest styles in shoes and dancing slippers for ladies and Misses

Albert Mertayer has accepted a position in B. L. Horr's grocery store. He commenced work Monday morning.

Mrs. F. L. Buck returned Monday to her home in Winchester after a visit here with Mr. and Mrs. A. Broulette.

Mr. and Mrs. Fred Coon left yesterday morning for Wautoma where they will attend the county fair, held in that place.

The Ladies' Aid of the Congregational church will meet at the home of Mrs. F. A. Lowell, Wednesday, Oct. 4, at 3 o'clock.

Do not fail to visit the Big Store for the newest things in dry goods and ready to wear clothing. David Jacobson's.

Rev. Leslong of St. Francis' church, Milwaukee, passed through here Monday on his way to Minocqua where he will visit Father Owens.

I have the H. M. Buck Store accounts to collect. Houses to rent on the south side.

R. J. Merter, Attorney.

Judge Reid and his court reporter Walter A. Evers, arrived Monday from Wausau to attend the fall term of court which opened Monday afternoon.

Cheese.—Roquefort, Imported Swiss, Imperial, Camanbert, Brick, Twins, Herz Autocrat and Pinxter. A fine assortment at Markham & Parker's. 1t.

Miss Theresia Malz who has been visiting friends at Wausau, Stevens Point and Oshkosh the past two weeks is back at her old post at the New North office this week.

Mrs. A. Persons and family left Monday night for Minneapolis where they will join Mr. Persons who is a painting contractor there. They intend making Minneapolis their home hereafter.

Mrs. J. F. Smith of Wabeno spent Saturday in the city and left the following morning for Everett, Wash., where she will join her husband who has been a resident of that city since last spring.

Jefferson Redfield, former reporter for the News, left Sunday night for Marquette University, Milwaukee, where he will take up the law course. Several of his friends were at the depot when he departed and he was given a rousing send off.

As usually treated, a sprained ankle will disable a man for three or four weeks, but by applying Chamberlain's Liniment freely as soon as the injury is received, and observing the directions with each bottle a cure can be effected in from two to four days. For sale by

All Dealers

Father Gonnering, who for six years has been in charge of the Catholic church in Crandon, will leave soon for a parish near Green Bay. In Rhinelander Father Gonnering has a large acquaintance and it is to be regretted that he is to leave this part of the state. He has frequently visited here as the guest of Rev. Dr. Leinfelder.

A swell line of new dress goods, silks and trimmings just received at Jacobson's Big Store.

The "Aviator" showed here Friday and Saturday nights at the Grand Opera House to small but appreciative audiences. The show was one of the day and the characters were taken by capable actors. The play was worthy of a far larger attendance than it received. William H. Dorbin, in the character of the Aviator, was especially good and this fine acting brought him the repeated applause of the audience.

WANTED—Good Housekeeping Magazine requires the services of a representative in Rhinelander to look after subscription renewals and to extend circulation by special methods which have proved unusually successful. Salary and commission. Previous experience desirable, but not essential. Whole time or spare time. Address, with references, J. F. Fairbanks, Good Housekeeping Magazine 381 Fourth Ave., New York City.

Mrs. T. Gray was down from Tomahawk Lake Tuesday shopping.

Wm. Fisher of Minocqua is in the city this week attending court.

Miss Marie Noeke left Tuesday for Pembine where she will visit with her parents.

Just arrived, a new lot of outing flannel and flannelette at David Jacobson's.

Albert Arnola of Antigo visited with Harvey Persons the early part of the week.

Mrs. A. Broulette returned Saturday night from a trip to Portage, Wausau and Milwaukee.

Miss Hattie Smith arrived from Dorchester, Tuesday for a visit at the home of Russell Abbey.

Now is the time to buy it birch green wood. Brown Bros. Lbr. Co. j16-tf

Mrs. Edward Rock returned to her home in Arbor Vitae Tuesday after a visit at the home of Ed. Nixon.

Mrs. H. E. Elsen and Mrs. Geo. Maynard of Ashland were the guests of friends in the city Sunday.

Louis Fenelon left Tuesday morning for Marquette University, Milwaukee, where he will take up the engineering course.

Mr. H. S. Anderson, editor of the Citizen at North Crandon, was in the city the first of the week on business in the circuit court.

Cranberries.—Fancy Cape Cod berries are in and are exceptionally fine. We also have a few good wild cranberries that we are selling at 5c per quart. Markham & Parker. 1t.

Diarrhoea is always more or less prevalent during September. Be prepared for it. Chamberlain's Colic Cholera and Diarrhoea Remedy is prompt and effectual. It can always be depended upon and is pleasant to take. For sale by

All Dealers.

Among the Rhinelander people who were in attendance at the Wisconsin Methodist conference held at Antigo last week are: Rev. B. G. Clemans and wife, Mr. and Mrs. F. E. Moore, Mrs. Adams, Miss A. Snyder, and Elwood Smith. They all report a good time and speak very highly of the Antigo people's hospitality.

Autumn underwear and hosiery for Ladies, Misses, Children and infants are among the new arrivals at David Jacobson's.

The Priscilla Society of the Congregational church will hold its annual bazaar, Saturday, December 9.

Thomas Dunn left Tuesday for Colorado Springs where he went for his health. Mr. Dunn has been in poor health for several weeks and his doctor advised him to try that climate. It is the wish of Mr. Dunn's friends that the climate of Colorado Springs will do him much good and later he will return to his home fully recovered.

Waton A. Fyre in "How Schneider Fixed It"

CONGREGATIONAL NEWS

The meeting of the Lady's Missionary Circle at the parsonage last Friday afternoon was largely attended.

The Priscillas held a business meeting at the home of Misses May and Helen Brown Monday evening; a number of new members were voted in.

The attendance last Sunday at the morning services was large, and the music up to standard. Music of merit with plenty of variety is planned for each Sunday. The church should be well filled each Sunday.

The Missionary Circle, in addition to raising $50.00 for out of town work have aided a considerable number of local families in practical ways during the past year.

LOST DIAMOND RING

Child's solitary diamond ring, south side. Finder kindly leave at New North office and receive reward.

ROYAL BAKING POWDER

Absolutely Pure

Economizes Butter, Flour, Eggs; makes the food more appetizing and wholesome

The only Baking Powder made from Royal Grape Cream of Tartar

Mrs. Darrow was down from Minocqua shopping Tuesday.

John Kelley of Bradley is in the city this week doing jury duty.

Miss Ella Busch was down from Minocqua on a shopping tour Monday.

D. T. Matteson, former chief of police, of this city, was over from Wausau, Tuesday.

Attorney John Van Hecke of Merrill is in the city attending court this week.

C. Jaeger returned to his home in Fond du Lac after a visit with his daughter, Mrs. Joe Bruns.

Mrs. C. A. Nelson and daughter of Whitdale, Mich., are visiting her parents, Mr. and Mrs. P. Gleason this week.

Mr. and Mrs. J. A. McDonald returned to their home in Chicago Tuesday after a two weeks visit with their parents, Mr. and Mrs. Myron Thompson and Mrs. J. A. McDonald.

A. O. Nelson and M. Zass, traveling salesmen, who make this city, will be ever ready to speak a good word for the fishing to be found in this vicinity. Last Thursday the gentlemen spent a couple of hours at Moen's Lake and returned with two muskies which weighed twenty-four and eighteen pounds respectively.

WANT COLUMN.

For Sale—Residence Property in all parts of the city.

tf Barnes-Weesner Agency.

Office rooms for rent over Lanlois' meat market. Suitable for physician. Enquire of O. A. Hilgerman.

tf

For Rent—Labor hall suitable for lodges, suppers, parties and social functions. Enquire of J. A. Germond.

tf

Lost—Between Mercer Street and Armory, ladies' watch, plain roman gold case, Hampden movement, initial A. K. inside case. Finder leave at New North office and receive reward. s14-21

For Sale Cheap—Two houses in good location. Easy terms. For particulars inquire of R. J. Riley. s7-2

For Sale—One set of Encyclopedia Britannica, cloth bound, never used, at much less than cost. Apply at this office. a21-tf

For Sale—14 room house, all modern, fine location near Soo depot. 421 Alban St. Carl Grantquist a21-o7

For Sale—My livery barn, corner of King and Brown streets, with or without stock. Also horses carriages and other equipment. Any reasonable offer accepted. My desirabl residence property at 34 Andeson St is also for sale. For particulars inquire of J. B. Goulette.

For Sale—House, 14 rooms, near Soo depot at 421 Alban St. City.

For Sale—House, hardwood finish, modern improvements, hot water heat. CHAS. NEUE.

For Sale—Bicycle. Inquire New North.

FOLEY'S HONEY AND TAR COMPOUND

Still retains its high place as the best household remedy for all cough and colds, either for children or grown persons. Prevents serious results from a cold. Take only the genuine Foley's Honey and Tar Compound, and refuse substitutes.

J. J. Reardon.

NOTICE TO FARMERS

We will pay the farmers of Oneida county the highest cash market price for baled hay or any kind of grain.

Osceola Mill & Elevator Co.

HEAR TAFT AT COFFEYVILLE

Ten thousand people listened in silence to a speech by President Taft at Coffeyville, Kansas, Monday. Not a hand clap was given during his entire address.

Mr. Taft's record is such that the people of Kansas have little sympathy with his past acts.

CATTLE

Stockers, Feeders, Milch Cows, Sheep.

Bought on commission. Time given to responsible parties. Why go East to buy, when they are produced in the West? Save freight one way by writing us today.

W. M. Campbell Comm. Co.
So. St. Paul, Minn

How Expressive of Quality is the Tailor Made Suit

You can't analyze it—you can't define it. But it's there. The tailor-dressed woman can be recognized instantly. Even if an entire block ahead, with only the back of her head to nod blankly at you as she trips along—her clothes tell the story. "She's refined—she's cultured—she's charming" you think. And you're right. The essence of good taste and refinement is today shown by wearing garments that are made to fit you and you alone—that express and show that individuality and distinctiveness all good dressers now demand.

Visit Our Tailoring Department

Don't deprive yourself of made-to-measure clothes—the kind that attract and please merely because you think you can't afford them, or because you might have an idea that one must go clear to Chicago or New York to get the right kind. For right here in your own town—within a stone's throw of your own home—you can get just the kind you are looking for. Our arrangements with the well known American Ladies Tailoring Company enable you to have the styles of the world's fashion centres set down right at your door at prices no higher than you have been used to paying for ordinary ready-mades.

Fit and satisfaction guaranteed—delivery prompt. Come and see for yourself. No obligations to buy.

CRUSOE'S Dept. Store

THE NEW NORTH.

THE NEW NORTH PRINTING CO.
SEPTEMBER 28, 1911.

ADVERTISING RATES.

DISPLAY ADVERTISEMENTS—For a contract of three months or more, ten cents per column inch will be charged for each insertion. For a shorter time higher rates will be charged.

In addition to the above, all composition and display when in excess of three minutes each, will be charged at the rate of thirty cents per hour.

READING NOTICES

READING NOTICES will be charged at ten cents per line for the first insertion and five cents per line for each subsequent insertion.

ALL NOTICES will be charged at regular rates except notices of church service.

Fall entertainments of Churches will be charged at half rates.

It is strange that so many men were intoxicated Sunday. Sunday closing seems to have a bad effect.

President Taft and Secretary Fisher are now making speeches in Kansas. Would it not be better for the President to attend to his official duties?

The French ship Liberte, was destroyed by explosion Tuesday, killing nearly three hundred which was nearly half the entire ship's crew.

The kind of accident which caused the explosion is the one which it was supposed could not happen.

PRAISES LAFOLLETTE

In the Saturday Evening Post of September 23, Herbert Quick gives a long article entitled, Governor Bob. Mr. Quick shows the great amount that Senator La Follette accomplished as governor for the people of Wisconsin; he says that the practical workings of the railroad commission which LaFollette created is anything but radical and many honest men who opposed the creation of this commission fully realize the soundness of the step. Such work as this says Mr. Quick is the reason why Senator LaFollette last year with the massed millions of the melon-cutting gentry against him, and with no money of his own, carried every Congressional district, every Senatorial district, every assembly district, every county and nineteen out of every twenty precincts in the state. The people have tried La Folletteism and found it statesmanship.

DOINGS IN MUNICIPAL COURT

O. E. Davis appeared before Judge Walker, Thursday charged with being drunk and disorderly. He pleaded guilty and was sentenced to pay a fine of ten dollars and costs or spend fifteen days in the county jail. He was unable to raise the money and so will serve the jail sentence.

A warrant has been issued for the arrest of Joseph Corske of Three Lakes on the charge of assault and battery. It is alleged that Gorske assaulted F. S. Donohue also of Three Lakes.

A NEW LAW FIRM

Wm. Fisher of Van Hecke & Fisher of Merrill has found a new copartnership at Stevens Point. Fisher, Hanna & Cashin. After Mr. Fisher finishes his cases he has already taken.

The Merrill papers give Mr. Fisher the highest praise as a citizen and a lawyer. Rhinelander people who have come in contact with Mr. Fisher regret that he will be seen here less frequently as a lawyer.

Miss Adella Draeger left yesterday for her home in Merrill after a week's visit with friends in this city.

MAJESTIC

DAILY

Historical Bulletin

Thursday, September 28, 1911. Frances E. Willard the reformer and president of the W. C. T. U., was born 72 years ago today.

MAJESTIC THEATER

HIGH SCHOOL HAPPENINGS

By Our Staff Correspondent. Rev. "Shorty" Lewis

Lost—A lock of auburn hair of no value to anyone but the owner. Liberal reward if returned to Dorr Packard.

Harvey Dee Brown gave a short lecture to the High School pupils Tuesday morning on the prevention of tuberculosis. His talk was very greatly enjoyed.

Glen LaPage was elected captain of the foot ball team Tuesday evening. Game with Wausau has been scheduled for Saturday and a good game is expected. A preliminary game has been arranged between the Freshmen and Sophomores, and it is expected that blood will flow like water when these two teams of warriors clash.

Clyde Remo, a last years's graduate was in our midst Tuesday. There seems to be some strong attractions here for Clyde.

"IN THE SWIM"

"Be in the swim" and "up to date" is the great cry of modern times. One feature of "up-to-dateness" is to read all the new books and see all the new plays that are being produced. One of the sensational productions of modern times is "The Right of Way" which made such a pronounced hit in New York City. This play is an adaptation of Sir Gilbert Parker's wonderful story of the same name and will be produced by Mr. Sanford Dodge and his talented company at the Grand Opera House.

Our advice is to see this play even if you miss all others for a year.

Prices to suit all.

NEW BOOKS AT LIBRARY

The chief forester of the U. S. forest service, H. S. Graves, has written a book on "The Principles of handling woodlands." It is the best book yet published on the principles of cutting mature stands of timber with a view to their replacement by new growths; on improvement cuttings in immature sdstan; and on woodland protection, the matter of forest fires being treated in detail. Its lucid, popular style and careful definitions make it valuable to the owner of wooded land as well as to the student of forestry.

Other books received are:

Bennett—How to Live on 24 Hours a Day. This is a book of brief, witty essays, full of excellent, practical advice on making the best and most of life.

Fiction—

Harrison—Queed.

Kingsley—To the Highest Bidder.

Dixon—The Root of Evil.

Juvenile—

Nicolay—Boy's Life of U. S. Grant.

Altsheler—Free Rangers.

Gray—The Young Forester.

Forty-nine volumes of magazines and 55 books of fiction came from the bindery last week.

TRAINING SCHOOL NOTES

The Training school has made a depository for the publications of the State Historical Society and of the Wisconsin Historical Coommisson. A full file of their publication will soon be on the shelves and the citizens of Rhinelander and the county are urged to use them freely.

The Committee on Public Buildings of the county board is having the surplus ground removed from the court house park and placed on the Training School lot, filling and grading it. The county board at its last session appropriated money for painting the building. In a very short time it will be one of the most attractive school buildings in the city.

Dr. Elliot made a professional visit to Lac du Flambeau yesterday.

F. C. Kruckeberg and wife departed yesterday for a visit with relatives in Appleton.

Miss Ella Braeger and Hellen McDermott left yesterday for a visit with friends in Antigo.

Mrs. T. L. Clayton of Ladysmith is visiting at the home of John Lord.

E. P. Laugesen made a business trip to Antigo yesterday.

James Haycock, a woodsman forty seven years of age, died at St. Mary's Hospital Sunday with heart failure. His remains were shipped to his home at Tuston, Michigan.

The Catholic ladies of the sixth ward gave a coffee at the home of Mrs. F. Keenan on Mercer St., Wednesday. About forty five ladies attended and a very pleasant afterroon was spent. The proceeds will go to the church.

The Rhinelander Amusement Club has announced its intention of giving another of its most enjoyable dancing parties at Gilligans hall Saturday night September 30. If you are out for a good time attend this dance as a good time is assured.

CIRCUIT COURT NEWS IN BRIEF

Several Cases Disposed of---Palmer Acquitted---Morter Not Fined

Continued from page 1.

on the criminal calendar was that of the state against Bert Palmer (colored) for robbery.

Walter Wiedeman had accused Palmer of pointing a gun at him and demanding money in Wiedeman's barber shop after a poker game. It was really a case in which the oath of Wiedeman was against that of the black man. Attorney Charles F. Smith Jr. acted as attorney for Palmer and, of course, District Attorney Fricke was the prosecuting attorney; District Attorney Fricke said in his summing up, it was a case in which Wiedeman's oath was pitted against the black man. The jury was out but a few minutes and brought in a verdict of not guilty for Palmer.

This disgusting suit took nearly a day at the expense of Oneida county.

The suit against Attorney Robert J. Morter for violation of election law consumed a large part of Wednesday. Mr. Morter asked for a jury trial and acted as his own attorney.

The fact is this little unintentional violation of law wasted time of the court at the expense of Oneida county tax payers and when the jury did bring in a verdict of guilty what had really been accomplished for the morality of the community? This morning Judge Reid suspended the fine requiring Mr. Morter to pay the minimum costs which will be about fifteen dollars.

At the time the Judge suspended the fine these were about what we understood him to say.

There was no moral turpitude and no moral delinquency of any kind in this act. It is most unfortunate that this prosecution was instituted. Case ought never to have been brought into this court.

The case of the state against William Schafer for assault with intent to kill L. Hubner is now going on. The testimony has all been taken and the pleas of the lawyers are now going on. While there was much talk about this case at the case at the time of the fight in January the evidence against Schaefer seemed weak and indecisive. It seemed like brutal fight in which the complaining witness, Mr. Hubner was the aggressor. One thing is certain it is a blessing that men are not convicted on temporary public sentiment.

The next case upon the calendar is that of the state against August Rietsch for fornication.

As was stated last week this is a long calendar, which without doubt, will last many days.

Later— The jury brought in a verdict of not guilty and Mr. Schafer was acquitted.

OLD RESIDENT DIES

William F. Ball Passes Away After a Lingering Illness

William F. Ball died at his late home 315 Keenan street last Sunday after a prolonged illness. Mr. Ball was one of the old residents of this city, having come here twenty-five years ago, in the early days of the town. He was in the livery and ice business nearly all the time he lived here.

William F. Ball was born in Township Mosley, Canada. He was reared in Winneconne and later lived in Berlin and Stevens Point, finally moving to Rhinelander.

In his early days Mr. Ball married Sarah Brown from which woman there are three surviving children. Mrs. H. D. Boston of Stevens Point, Charles Ball and Roy Ball of this city. Mrs. Ball died several years ago. A little over a year ago he remarried Mrs. Calvert, who survives him.

The deceased was a member of the Masonic order and his funeral was held under the auspices of that body Tuesday aftrenoon.

Not a Home-Loving People.

New York city, with more than three times the population of Philadelphia, has no more homes owned by their occupants than has the City of Brotherly Love.

Could Not Pay Small Sum.

Judge Bray committed two persons to prison at the Shoreditch (England) county court for failing to pay eight cents a week.

Unusual Relationships.

Numerous and very unusual relationships figure in the family of Mrs Nancy King, aged eighty-seven, who died recently at Gilmore's Mill, Connelsville township, Fayette county, Pa Deceased was the mother of ten daughters and two sons. Four of the daughters married Lichliters, twin daughters married Tannehill brothers and two other daughters married Buttermore brothers. Nine children and many grandchildren of Mrs. King survive her.

Disliked Cinematograph.

While a performing tigress was being put through her tricks recently by her tamer Herremann in front of a cinematograph at Nice, France, she displayed the utmost resentment at seeing the apparatus leveled in her direction. Failing to get at the instrument or its operator, she turned on the trainer and mauled him severely.

Tenement House.

Although there are many tenements under one roof, it is correct to speak of the house in the singular, as "tenement house," and it is equally right to mention the several "tenements" in the house. Broadly a tenement house is one divided into a number of separate habitations, so that many families may have their different homes in one house.

Almost Incredible Age.

Ninea Turatavilloff, a peasant woman at Telev, in the Caucasus, is probably the oldest person in the world. Recently she celebrated her one hundred and sixty-fifth birthday. Though she is now quite incapable of using her limbs, she is still in possession of her mental faculties.

Get Little for Their Furs.

Furs are collected in great numbers along the upper waters of the Yukon river. The Indian or white trapper is often satisfied with a price hardly commensurate with market value, even after deducting the cost of marketing. When taken to the United States, a price two or three times that paid the trapper is obtained for many of the furs.

Smallest Inhabited Island.

People who inhabit some of the Thousand Islands in the St. Lawrence river claim that they are the smallest inhabited islands in the world, but it has recently been determined that the site of the Eddystone lighthouse is entitled to the distinction, the island upon which this lighthouse is built being only 30 feet in diameter at low tide.

The Oldest Map.

After some controversy about the age of various maps that have come down to us from ancient times it has been finally determined by savants that the oldest is in the form of a mosaic in a Byzantine church at Malaba, in Palestine. It is about 1,700 years old and purports to be a map of a part of the Holy Land.

Opportunity Missed.

A small boy from town was spending a few days in the country. One morning he heard the grown folks complaining of having been kept awake the night before by a skunk. Willie burst into tears. "Why, Willie, what's the matter?" the fond mother inquired. "Why didn't some one wake me up!" he blubbered. "I never smelled a skunk in all my life!"

Practical Christianity.

The story is told of a little housemaid, far over the sea, who, when asked whether she realized that she was in any way different after uniting with the church, from what she had been before, thought for an instant, and then, smiling brightly, said: "Well I sweep the corners." She could hardly have given a better demonstration of her religious life.—Christian Herald.

Relieved Embarrassment.

"Dear Clara," wrote the young man, "pardon me, but I'm getting so forgetful. I proposed to you last night, but really forget whether you said yes or no." "Dear Will," she replied by note, "so glad to hear from you. I know I said 'no' to some one last night, but I had forgotten just who it was."—London Opinion.

Slaughter of Fish.

In northern waters millions of fish are ground into nothing by the moving masses of ice.

Compliment Well Returned.

The story is told that Judge Story and Edward Evarett were once the prominent personages at a public dinner in Boston. The former as a voluntary toast, gave: "Fame follows merit where Everett goes." The gentleman thus delicately complimented at once arose, and replied with this equally felicitous impromptu: "To whatever height judicial learning may attain in this country, there will always be one Story higher."

Must Prepare Bridal Dinner.

A quaint, old superstition in Iceland is that every bride must invite all her friends to a dinner in her own home, and every article of food must be prepared by the bride herself. If she is successful in pleasing her guests she not only receives praise for her own skill, but helps along her younger sisters, who are then assumed to be equally good at cooking, and consequently have a much better chance of getting married.

Italy's Main Imports.

Italy's principal imports are cereals, raw cotton, coal, machinery, lumber, raw silk, hides, horses, wool and hair, iron, mineral oil, seeds, coffee, colors and varnishes, copper, jute, mother of pearl, nitrate of soda, paraffin, phosphates, grease, precious stones, wood pulp, tobacco, railway cars, tin, sulphate of copper and sulphate of ammonia.

Erudite Physician.

A western physician received the following from a brother physician: "Dear Dock: I have a pashunt whose physical sines shows that the windpipe has ulcerated off and his lungs have dropped into his stumick. I have given hym everythink without effeckt his father is wealthy honoable and infooenshial as he is a member of assembly and god nose I don't want to loss hym what shall I do ans by return male. Yours frat, Doc Tishbein."

Inscription Grew With Vegetable.

Vegetable marrows which, when young, had inscriptions cut on them were a feature of the exhibition of the Hornsey (Eng.) Allotment association. The inscriptions grow with the produce, and on one large specimen the Lord's prayer was neatly engraved.

Rhode Island's State Farm.

Rhode Island has a farm on which are located all her state institutions, including the state prison, state workhouse and Providence jail. The workhouse prisoners have done much in reclaiming and cultivating land, removing stones, improving the stream and building walls.

Quick Curtain!

She was a very pretty girl and terribly enthusiastic. When the young navy officer was introduced to her she made no attempt to disguise her interest. "I do so love the navy," she chanted to him fervently, breathing her ecstatic emotion. "Where is the navy now?"

The Two Kinds of Widows.

There are two kinds of widows, grass and sod. The sod species, sometimes known as the common or garden variety of widow, is relieved of the burden of a spouse. The grass widow has a husband on her hands, but cannot put said hands upon him. —From Case and Comment.

Facts About Java.

Java is an island in the Malay archipelago, the principal seat of the Dutch power in the east, and, after Sumatra and Borneo, the largest of the Sunda group. It is 630 miles long by 35 to 120 miles broad, and has a population of about thirty million. The chief articles of export include sugar, coffee, tea, rice and tobacco.

Valuable Footprints.

A young Colorado ranchman has sold two hardened dinosaur tracks for a college course. Thus, it appears that when it comes to leaving valuable footprints the dinosaur has the lives of great men treading water.—Detroit News.

Unkind Comment.

"When I got through with my remarks," said one lawyer, "the jury was in tears." "Yes," replied the other; "they probably realized then that your poor client hasn't a chance in the world."

LaFollette's

WEEKLY MAGAZINE

The Great Progressive eekly

There are many reasons why you should read what it says 52 times each year. It is free to tell the truth It will oppose the encroachment of special privileges upon the people's rights. It will call the roll on public men and measures and inform you how your congressmen work and vote It will criticise the executive branch of government from the highest to the lowest, if in its judgment the people's interests are not protected. It will spread the gospel of ideal home life through the Women's Department. It will be conservative when good things are to be conserved, and radical when bad things are to be exposed.

SENATOR R. M. LAFOLLETTE
EDITOR

Price $1.00 a Year

You can get the magazine and the

New North
BOTH ONE YEAR
FOR $2.00 IN ADVANCE
SEND IN YOUR ORDER TO THE
New North
AND NOT TO
LaFollettes
WEEKLYMAG AZIN

LOCAL TIME TABLE.

C.&N.-W. R'y Time Table

NORTH BOUND ARRIVE.

No. 111—Daily............4:12 a. m
No. 117—Daily............1:52 p. m
No 195—Daily, except Sunday............11:58 p. m
Does not run North of Rhinelander.

SOUTH BOUND DEPART.

No. 57—Daily except Sunday............9:15 p. m.
No. 114—Daily, except Sunday (starts 5:35 a. m
No. 117—Daily, except Sunday............10:26 a. m
No. 112—Daily............11:00 p. m
No. 52—Daily, except Sunday............4:45 p. m
No. 30—Sunday only............3:00 p. m
C. W. SCOTT, AGENT.

Minne'lis, St. Paul & Sault Ste. Marie R'y

Train No. 85. west bound.† leave............9:20 a. m.
Train No. 84. east bound.† leave............5:25 p. m.
Train No. 7. west bound.* leave............2:05 a. m.
Train No. 8. east bound.* leave............2:10 a. m.
A way freight leaving Rhinelander going east at 5:15 a. m.† and way freight No. 22, from Gladstone to Rhinelander, arrive here at............6:15 p. m.
*Daily. †Daily except Sunday.
RF. TOMPKINS, Agent.

Don't Overlook This Offer

New North $1.50 per year

Outers' Book $1.50 per year

Both for $2.00

Payable in Advance

THE OUTERS' BOOK

Is the Greatest Sportsman's Magazine in the Northwest.

Everyone Knows What The

NEW NORTH IS

Subscribe Now

Ladies! Save Money and Keep in Style by Reading McCall's Magazine and Using McCall Patterns

McCall's Magazine will help you dress stylishly at a moderate expense by keeping you posted on the latest fashions in clothes and hats. 50 New Fashion Designs in each issue. Also valuable information on all home and personal matters. Only 50c a year, including a free pattern. Subscribe today or send for free sample copy.

McCall Patterns will enable you to make in your own home, with your own hands, clothing for yourself and children which will be perfect in style and fit. Price—none higher than 15 cents. Send for free Pattern Catalogue.

We Will Give You Fine Presents for getting subscriptions among your friends. Send for free Premium Catalogue and Cash Prize Offer.

THE McCALL COMPANY, 236 to 246 West 37th St., NEW YORK

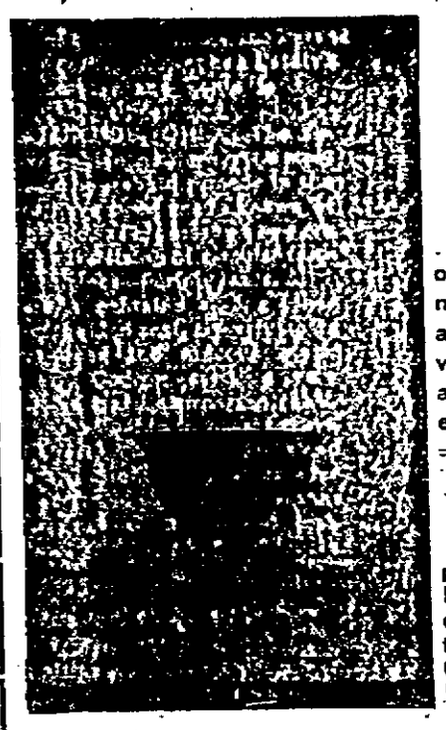

Ladies' and Children's Furs, Coats, Waists, Skirts

As Adapted and Applied to the Requirements of the Women of This City

Shown Today and Throughout the Week

A SUPERB display of women's, misses' and children's wearing apparel that in every respect is significant of fashion's latest expressions, greets you in our great ready-to-wear sections. Productions by the most renowned American designers are exhibited. Pronounced departures from previous styles have been undertaken and to see is to know and understand. From another viewpoint, the opening is a declaration of readiness with new lines of merchandise and is an assurance that our stocks of wearing apparel as well as other lines are complete and at their best. We invite you to come and enjoy to the fullest this splendid exposition arranged for your benefit.

FURS

While in Chicago last week we purchased a full line of Laskin Furs the line is the largest we ever had and the styles are beautiful.
Children's sets from $1.25 to $8.00
Ladies' sets from $7.00 to $79.00

FUR ROBES

Make your little one comfortable by getting one of our fur robes.
Satin lined with pockets $6.00.
White flannel lined with pockets $5.00.
White flannel lined with pockets $3.00.

SKIRTS

We have the sole agency for the Summit Country and Town Ladies' Skirts.
These skirts are becoming more and more popular every day, and are worn by hundreds of teachers, clerks and stenographers all over the country. Try one at $1.50, $2.00, $2.50 or $3.00. We have them in all colors.

KOLDEN DRY GOODS COMPANY

FROM THE TROPICS TO HEAL US.

Cedron Seed Plant.

In Central America many natives are gathering the seeds of this plant, Cedron Seed, a rare medicine that has valuable curative powers. But few drug stores carry this seed, owing to the high cost of the article.

This country is a large consumer of this costly seed because it enters into the famous catarrh remedy, Peruna, sold the world over.

Forester F. B. Moody was in the city yesterday.

Amateur night every Wednesday at the Majestic

G. Rummery transacted business in Lac du Flambeau.

For Rent—Rooms for light housekeeping. Sewer connection. Enquire 203 Brown St. s23

Mrs. T. Farley of Stevens Point, arrived Wednesday for a visit with Mrs. F. Daily.

Just received a new lot of ladies' coats and suits at the big store—David Jacobson's.

Fred Swanson, singer at the Majestic left Wednesday for a visit with his brother in Hackley. His position is beng filled by Jas. McRae.

There will be no service at the German Luth. church Sunday morning; a service will be held at 7:30 in the evening. Rev. J. Dejung is attending the German Lutheran Synod of Wisconsin held at Minocqua, this week.

A son was born Tuesday to Mr. and Mrs. Hans Hanson.

Wanted—Girl for general house work. A. W. Brown.

Frank Eastman returned from the mail carriers' convention this morning.

Mr. and Mrs. A. S. Pierce returned from a few days stay in Chicago this morning.

Jas. Raymond left Tuesday for McCord where he has a position as camp foreman.

Logan Sanderson is spending this week at the Packard cottage at Moen's Lake.

Miss Josephine Quinlin has just returned from the city. Work room will be open for dressmaking Oct. 2nd.

At the big store, just arrived a new assortment fo sweaters, shirt waists and skirts at David Jacobson's.

Miss Minnie Nelson left Tuesday for her home in Waupaca after spending the summer with her brother S. D. Nelson.

Cash paid for balled hay or any kind of grain. Osceola Mill and Elevator Co.

J. Willman and W. DeByle left Wednesday for Elgin, Ill., where they have a position in the Elgin watch factory.

C. H. Johnson, the Conover merchant, was in the city Wednesday. He is on his way home from a business trip to Minneapolis.

The Northwestern Construction crew, which has been working here, repairing the Northwestern railroad bridge near the paper mill, completed their work and left Wednesday for Francis Creek.

Jay Russell Vaughan the recently ordained deacon departed Wednesday night, for the Nashotah Seminary where he will pursue his studies for one year more when he will be ordained priest.

Amateur night every Wednesday at the Majestic.

Mike Dolan left Wednesday for Milwaukee on a business trip.

Miss Edna Genett of Woodboro did shopping in the city, Tuesday.

G. Fraser was over from North Crandon on business, Tuesday.

Mrs. Eva Hawes of North Crandon did shopping in the city Tuesday.

Comforters, blankets, pillows and feathers just arrived at David Jacobson's.

Mrs. James Rolan left Wednesday for a visit with her parents in Stevens Point.

Arthur Taylor made a trip to Pelican and Crandon the early part of the week.

The Congregational ladies will hold their annual rummage sale Oct 12 and 13.

Mrs. F. Plugh and her guest, Mrs. Pirere, spent a few days at Lake George this week.

A complete line of new furs, scarfs and muffs just received at the Big Store. David Jacobson.

Miss Myrtle Swan of Seymour and Mrs. J. N. Shauger of Black Creek, visited at R. Little's last week.

Ronald Reardon left Saturday for the University of Wisconsin where he will take a course in pharmacy.

Miss Edna Gleason left last Friday night for Smillis Institute, Chicago, where she will resume her studies.

Swiss Cheese—Imported—Our cheese is nice fresh stock. Our price 40 cents per pound, is right for the right kind of cheese. Markham & Parker. It.

Leon LaPage left Wednesday night for the Nashotah Seminary, where he will take up his studies for the ministry.

H. L. Sheperd, lawyer and landman of Duluth, is in the city interesting investors in land investments in the Isle of Pines.

Mrs. G. W. Stannard who for the past five weeks has been visiting her daughter, Mrs. R. Little, returned to Black Creek, Monday.

Mrs. Keihl who for the past two weeks has been visiting at the home of Mrs. Charles Mase, returned Tuesday to her home in St. Paul.

People who desire to furnish board and room to Training School students are requested to file their names with B. Mack Dresden, Principal.

Mr. and Mrs. Rankin, globe trotters, were in the city Wednesday. These people are stopping at the Flegel resort; they are making a tour of the world and next Saturday they leave for Canada.

See how cheap we will sell high grade furs, scarfs, muffs and jackets. David Jacobson.

The old "Majestic" building is now in the hands of carpenters and painters. It is being remodeled throughout. The building will be occupied when finished by the Leader which for the past three or four months has been located on Davenport St.

G. C. Falk of Sleepy Eye, Minn., is spending the week visiting at the home of his sister, Mrs. C. E. Kopeschki. Mr. Falk is much pleased with the town and its vicinity. He is having photographs made of the paper mill, court house and other places of interest for his future pleasure.

FOR SALE

One Bakery Complete

Operating 16 baskets. We can prove this to be one of the best paying propositions in the city. Terms to suit purchaser.

Grocery Store

Complete stock and furniture.

DENTON & LANGLOIS

Rhinelander, Wis.

M. H. Taggart of Pelican Lake was in the city the early part of the week.

Mrs. Fred Piere arrived Tuesday from Chicago for a visit at the home of Mrs. Plugh.

Mrs. E. F. Lashue returned Tuesday to her home in Iola after a visit with F. S. Lashue.

Wm. Dunn was up from Pelican Lake, where he has a position in M. H. Taggart's store.

Henry Sparks and John Nielson came over from Minocqua Monday to attend court this week.

Rev. Thomas Walker of Appleton arrived Monday for a visit here with his son, Judge Walker.

L. H. Little of Minocqua is in town this week attending to his duties as jury commissioner.

James Baker was in Minocqua and Woodruff the early part of the week calling on his cigar trade.

Mrs. L. Jolin returned Tuesday to her home in Tigerton after a visit with her daughter, Mrs. W. P. Nichols.

The Ladies' Aid of the M. E. church will meet at Mrs. Riley on Messer St. next Wednesday, Oct. 4, 1911.

Mrs. Mosher returned to her home in Antigo Tuesday after an extended visit with her parents, Mr. and Mrs. Wm. Garland.

Amateur night every Wednesday at the Majestic.

Miss Margaret Coon left Monday for the State University at Madison, where she will take the General Science Course.

At the special election held at Tomahawk last week, low license won by a large majority, the vote being 417 in favor of low license and 151 in favor of high license. Much interest was shown in the election.

H. M. Falke and Miss Edna Larson of Ashland photographers, are in the city this week taking pictures of the places of interest in this city. The views are for a large postal card firm in Milwaukee.

Miss Emma Laugesen returned Tuesday from an extended trip thru the West. While away she visited with Mrs. L. Quinn of Harlton, Montana. Also with friends in Bellington, Wash. She states that she likes the West very much.

The county board of Vilas county has passed resolutions authorizing the officials to bond the county for $60,000, the money to be used for highway purposes. Resolutions were passed instructing the committee to meet Oneida county committee and Forest county committee at their lines for the furtherance of good connecting roads.

Henry Wubker Jr. is in town to-day.

Amateur night every Wednesday at the Majestic.

Mrs Cable of Monico was in the city the first of the week.

Try the lace front Gossard corsets. Sold by the Misses Quinlin's.

Larry Nolan was down from Newbolt on business yesterday.

Miss Anna Walk arrived to-day for a visit with her sister Mrs. Gus. Urbank.

Game Warden Martin Berg transacted business in Woodruff yesterday.

Mrs. Earnest Juntgen of McNaughton did shopping in this city yesterday.

Mrs. L. J. Billings left Wednesday morning for a short visit in Antigo.

Mrs. C. B. Howe of Bear Creek farm, town of Hazelhurst, spent Tuesday in the city.

Ben Trip and family left yesterday for a visit with Mr. Tripp's father in Tomahawk.

Mrs Dave Lansing returned home to-day after a visit at the home of her parents in Antigo.

James McDonald, camp foreman for the Robbins Lumber Co., was in the city Thursday shaking hands with his friends.

Spiced Herring.—New pack just arrrived. Are even better than last years. Full weight pails and price right. Markham & Parker. It.

Crandon is given a postal savings bank, which opened for business the 26th of September. The bank is established in rseponse to an application made to the department by Postmaster Vanzile.

Mrs. Hanson and daughter, Addie, of Minocqua were in the city Tuesday. Miss Addie taught the Crescent Flats school last year and year before.

Mr. and Mrs. Roy Lockwood went to Antigo Saturday night where Mrs Lockwood was taken ill. It is though Mr. Lockwood may accept a position there. Mr. Albert Carlson is in the Fredrickson shoe store taking Roy's place.

FOR SALE

One oak side-board, one hot blast heater in good condition. Enquire 251 Kemp St., 'Phone 126-2 s23

SCHOOL BOOKS AND SUPPLIES

WE CARRY A COMPLETE LINE

High School Text Books.
Water Colors.
Writing Books.
Spelling Books.
Crayolas.
Loose Leaf Note Books.

In fact everything used in the schools.

Our Line of Tablets is the Best we have ever carried

Come here and get your outfit for school

Sawtell's

BIRTHDAY PARTY

A very pleasant afternoon was enjoyed by a large number of lady friends at the home of Mrs. J. H. Bailey, on the north side, Monday, Sept. 25 in honor of her forty-sixth anniversary. She was presented with a beautiful present. Card playing was the chief enjoyment of the afternoon and at 4 o'clock an elaborate chicken pie dinner was served.

A jolly good time was reported by all present.

FARMERS' INSTITUTES

Any farmer or public spirited business man in Wisconsin who wishes to secure an Institute for his locality during the winter of 1911-1912 should send for a blank petition and letter of information.

Geo. McKerrow Supt.
Madison, Wis.

Read!

Reflect!

Resolve!

If You Never Laid
Your Corn By,
You Would Never
Get A Crop!
If You Never Lay
Your Dollars By
You Will Never
Get On Top!

START TO-DAY

$1.00 Opens An Account at the

FIRST NATIONAL BANK

3 Per Cent. Interest Paid on Savings Deposits.

MILLINERY

Autumn Display

Have you visited Quinlin's Millinery Parlors this Fall, if not come to the

Opening Friday and Saturday, Oct. 6-7

It will be worth your while to see the distinguished touch of individuality that makes our Millinery Styles—even in the simple little crushed velour shape. So picturesque and adaptable for service. We will have on show for these two days a few of the Knox Hats at very reasonable prices.

CALL ON

The Misses Quinlins

TOO DINE

SEE THE AUTUMN TINTS

Canadian Rockies

$29.33

TO

WESTERN CANADA
IDAHO
OREGON
Washington
North Pacific

TICKETS ON SALE
DAILY
Sept. 15th to Oct. 15th
1911

For Information Ask the Agent

or write
W. R. Callaway,
General Passenger Agent,
Minneapolis, Minn.

CHAS. NEUE

Painting and Decorating

Rhinelander, - Wis.

DR. A. M. McARTHUR

DENTIST

Successor to Dr. C. H. O'Connor

0½ S. Stevens St. Rhinelander, Wis

H. F. STEELE

LAWYER

OFFICE IN SHELTON BLOCK
RHINELANDER, WIS

DR. E. H. KEITH

Dental Parlors

ROOMS OVER BRONSON'S STORE

Miller & Reeves

Attorneys at Law.

Collections sharply looked after.
Office over National Bank

PAUL BROWNE,

Attorney at Law.

Collections

Rhinelander Wis

L. J. BILLINGS,

Attorney & Counselor.

Rhinelander, Wis.

J. T. ELLIOTT

PHYSICIAN AND SURGEON

Office over Dean & Wood's Store. Night calls answered from the office. Phone 116.

RHINELANDER, WIS

JNO. J. REMO

REAL ESTATE

Northern Wisconsin Lands

Rhinelander, Wis.

DISTRICT ATTORNEY ANSWERS EDITORIAL

Makes Emphatic His Reason For Prosecuting Violators Of Election Law

Continued from page 1.

in so many words, specify that it was the candidate's duty to do so, that the law was therefore uncertain and that a neglect to file a duplicate with the Register of Deeds did not constitute a criminal offense. Upon this technicality Mr. Lowell's case was dismissed.

In the trial of N. T. Baldwin the state proved that Mr. Baldwin had been a candidate for the nomination for sheriff at the September, 1910 Primary election and had neglected to file a statement of campaign expenses with the County Clerk within the time required by law. Judge Ames, after argument by Mr. Steele and Myself, decided that such proof was insufficient to convict under the statute, that Section 4543e did not require the filing of statements of campaign expense by candidates unless there was at least one item of expense in excess of five dollars and that the law was not to be construed as requiring the filing of a statement unless the candidate had incurred at least one such item of expense. Therefore the case was dismissed. The cases against P. B. Bolger and Prescott Calkins were dismissed on motion of the state for the reason that the facts in those cases were parallel to those which had just been tried and consequently the same rulings of the court would apply.

If these prosecutions were "feeble" as your editorial describes them, why did Mr. F. A. Lowell make the remark that he thought I had pushed these cases too hard and that it looked as though I was trying hard to secure a conviction?

On September 9th or thereabouts, the City Clerk of Rhinelander sent me a list of city candidates who had not filed any campaign expense statements, but no complaints were filed against any of those candidates because I have never had evidence of the amounts and items of expense of any one of them and under Judge Ames' construction of the law no action could be maintained without such proof.

The reason for the arrest of Attorney R. J. Morter was that I was fully informed and in possession of positive evidence that he had violated the law by not filing his campaign statement within thirty days after the spring election and the statement filed by him on August 16th, conclusively shows that he did incur at least one item of expense in excess of five dollars. With this proof in my possession Section 4543e absolutely compelled me to institute proceedings against him or become liable for a neglect of my duty under that statute. That Attorney R. J. Morter did violate the law is sufficiently proven by his plea of "Guilty" when he was arraigned. The only excuse given by Attorney Morter was his statement to the court, when arraigned, that he knew about the law but thought it referred only to successful candidates and that he didn't take the trouble to look it up.

While I may have the same conception of the importance of the office of District Attorney as the unnamed writer of your editorial, I do know that it is of such importance that I shall at all times perform my duties as District Attorney in accordance with the laws of this state and with the sole idea of representing the people of Oneida county and the state of Wisconsin to the very best of my ability, without prejudice or favor towards any person whom my duty shall require me to prosecute and protecting none whom my duty requires me to prosecute. Is it the conception of the New North that I should not prosecute Attorney R. J. Morter who has admitted his guilt and that I should prosecute persons against whom I have not even sufficient evidence to prove a prima facie case?

If your paper has evidence against, "some of the worst criminals, menaces of decent society," such evidence has been withheld from me and I'd like to know why; if your editorial is based upon second or third or fourth hand information, it would be more becoming to editorial dignity to get the facts at first hand from someone who knows before flying into the face of acts with spasms of Editorial Imagination which are as unjust as they are false, unfounded and uncalled for.

In conclusion I ask that you print all of this letter and all of the sections of our laws which I have referred to in a place as prominent as that occupied by your editorial. I ask this in justice to yourself, your readers, the public and myself. I make this request specific because when, in a former editorial, you endeavored to quote section 1553 of our statutes, you for some reason, omitted a material part thereof and because, though the facts as to the election expense account cases were known to Mr. F. A. Lowell of your paper over two weeks ago as fully as I have given them in this letter, you have merely made a personal attack upon me without giving the facts in a full, fair and impartial manner, overlooking the right of the people to know the truth, the whole truth and nothing but the truth.

Yours truly,
CHAS. W. FRICKE.

Moderately Priced Fur Garments

You can save considerable—secure better styles and better quality if you go to Milwaukee and see the magnificent exhibit of fashionable furs at Reckmeyer's.

We give you better values than is possible to secure anywhere else because we do such a tremendous fur business—the largest of any fur house in the Northwest. We use only the choicest skins.

A complete line of ladies' and gentlemen's fine fur garments for street wear, including ladies' coats and small fur pieces.

Also a complete line of automobile coats caps, robes, etc.

Prompt and careful attention given to remodeling and alterations.

Quality Furs
Correct Styles
Moderate Prices

Reckmeyer's

Furriers and Importers

191 Wisconsin Street Milwaukee

A GREAT ADVANTAGE TO WORKING MEN

J. A. Maple, 125, S. 7th St., Steubenville, O., says: "For years I suffered from weak kidneys and a severe bladder trouble. I learned of Foley Kidney Pills and their wonderful cures so I began taking them and sure enough I had as good results as any I heard about. My backache left me and to one of my business, expressman, that alone is a great advantage. My kidneys acted free and normal, and that saved me a lot of misery. It is now a pleasure to work where it used to be a misery. Foley Kidney Pills have cured me and have my highest praise."

J. J. Reardon.

REMOVAL NOTICE

Dr. H. J. Westgate has changed his residence from 210 Conro St. to 708 Lincoln St. 'Phone 223-2.

STAPLE AND FANCY GROCERIES

Fresh and Salt Meats

A full line and the best that can be procured. Always come to

KOEPKE & LITTLEFIELD

805 MASON 'PHON

FOR SALE

Seven large lots opposite fair grounds — nearly an acre of ground in each. Fine for gardening purposes. Will sell on easy terms. Secure one while you can.

Also the dwelling house on same location with over three-fourths acre of ground can be purchased on easy terms for less money than it would cost to build the house.

Barnes-Weesner Agency

"Insurance That Insures."

Merchants State Bank Building

PHONE 20-4

HEROIC RESCUE IN WISCONSIN

Scheme Foiled to Take Selection of Text Books From Right Channels

The New England Journal, puts clearly before its readers the evils of the move last winter to take out of the the hands of the proper authorities the right to choose text books in Wisconsin and put it in the hands of malicious interests.

The educational forces of Wisconsin have triumphed gloriously. A combination of misguided and vicious forces, in and out of the state, drafted a bill intended to dethrone educators and enthrone politicians. The bill was focused to humiliate educational specialists.

It denied to the school officials, the superintendent and the teachers of every city and town in the state the right to have any say, directly or indirectly, in the books to be used in the schools.

For a third of a century there has been a widespread professional movement so to dignify and to magnify the office of superintendent that men of character and culture would make superintendency their profession. One important factor in this movement to ennoble and professionalize this office has been the tendency to allow him to select the books with which to promote educational progress in his schools. Thirty years ago books were largely selected by members of boards of education, often in defiance of the opinion of the superintendent, but so rapid has been the change that in scarcely any city in Wisconsin will a publisher interview members of the board of education until he knows that the superintendent has no prejudice against his book.

Superintendency in Wisconsin has become a profession with scholarly men and women of high character in office. The politician and the near-grafter have been almost entirely eliminated.

Of course, this is distasteful to certain interests, and like a flash out of a clear sky came a legislative scheme to debase the superintendency, to undo in an hour that which it had taken a third of a century to do by way of eliminating evil forces and promoting professionalism.

So thoroughly and quietly had these forces been at work that their strength was not suspected and busy superintendents and boards of education were attending to their own regulation duties while the evil was being worked out. Almost as suddenly as the knowledge of the plot was revealed came the awakening of communities. First of all came the independent action of Mrs. Mary D. Bradford, superintendent of Kenosha who wrote to the representatives and senators of that section of the state this note:—

"A bill for uniform text-books should be killed. It is not possible that any commission could select books that would be acceptable to all the schools of the state, and I feel and I believe that it is the belief of all the members of the Kenosha board of education that we should be allowed to use our own judgment in making up the list of textbooks for Kenosha. Such a law would mean a change of text-books affecting every school in the state, and there is no reason to suspect that similar changes would not be ordered by the commission in the future. School boards in all parts of the state have gone on record as being opposed to the state usurping the power that is given to the school boards under the present laws, and they are opposed to any change."

Immediately the board of education of Kenosha, the city attorney and other officials protested to the legislature, and cities without number followed until the atmosphere at Madison changed as by magic.

There has been no instance in which educators of a state have asserted themselves so suddenly, so universally, so efficiently as in Wisconsin from June 1 to 10.

We believe that in other states educational forces could be equally powerful if they had the courage of their convictions as they had in Wisconsin.—New England Journal.

For sale—At this office, fine map hangers, consisting of three maps, 1 of the world, 1 of Wisconsin, 1 of the United States and the Panama Canal Region. A fund of information in small space, should be in every home. Price 25 cents. tf

How about your Fruits and Vegetables for winter?

The new stock of Curtice Bros. Canned Goods are here and now is the time to place your order

Horr's

WORK PROGRESSES RAPIDLY

The state forestry board has built over 100 of the 200 miles of fire line planned for the state forest reserves in northern Wisconsin. So far has this work advanced that the federal and state forest rangers have been taken off this work and employed in permanent improvement work, including the construction of rangers cabins. In the building of roads and fire lines some three years' time will be needed.

State Forester E. M. Griffith has said that the absence of forest fires so far this season has given opportunity for pushing the forest ranger work with much speed.

Edward Babille in "How Scheider Fixed It"

BEFORE YOU REACH THE LIMIT

of physical endurance and while your condition is still curable, take Foley Kidney Pills. Their quick action and positive results will delight you. For backache, nervousness, rheumatism, and all kidney bladder and urinary trouble.

J. J. Reardon.

For The Best

In Our Line See

Adam Johnson

Dealer in

Staple and Fancy Groceries, Hay, Flour and Feed

Compare OUR PRICES with others and we will have your patronage.

F. A. HILDEBRAND

Carries an up-to-date line of . . . . .

FURNITURE

A First-Class Undertaking Department In Connection.

Albert Broulette the DECORATOR

Just what you have been looking for

The Evinrude Detachable Rowboat Motor

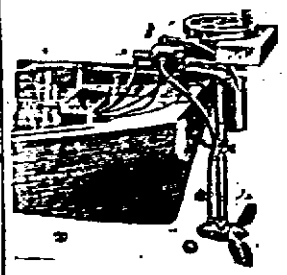

Can be easily carried by hand.
Can be attached to any boat instantly
Will drive a rowboat 7 miles an hour.
So simple a child can run it.
Compact, light and clean, it will not soil your clothes.
Lubrication is mixed in the gasoline, leaving nothing to watch but your course.
Just the thing for the fisherman who does not care to row.

Write for catalogue and prices. Agent for Oneida Co.

Fred J. Rogers, Nashville, Wis.

New Harnesses for Sale

Old Harnesses Made New

CHRIS. ROEPCKE

The Harness Man

'Phone 258-4 135 S. Stevens Street

We sell at Right Prices

LUMBER,
LATH,
SHINGLES.
POSTS,
SASH, DOORS,
BLINDS,
HARD AND SOFT
COAL

Cement,
Fencing,
Lime,
Plaster,
Roofing,
Flue
Salt,
and
Brick

YOU'LL MAKE A HIT IF YOU BUY OUR LUMBER

Every Time You Drive A Nail! You'll Shake Hands With Yourself When The Job's Complete, Because Everything Will Be Right And Neat!

When we sell Lumber to a Customer Once,

We Look Forward

TO A CONTINUANCE!

RHINELANDER LUMBER & COAL CO.

Let This Store Supply Your Grocery Wants

Hans Anderson's

(The Reliable Merchant.)

1 S. Brown St.

GRAB! GRAB! GRAB!

Only 10c a grab at Nichols', and you have a chance of getting that beautiful vase which is displayed in their window. You will always be sure of getting your money's worth.

Nichols Hardware Co.

The City Meat Market

Has changed ownership and will hereafter be conducted by TELLIS DURAND

A Choice Line of Fresh and Salt Meats Fish and Game in Season will be kept in stock.

GIVE US A CHANCE TO PLEASE YOU

TELEPHONE 63

CIVIL SERVICE EXAMINATION

The State Civil Service Commission announces a competitive examination for the position of deputy state fish and game warden at selected examination centers during the week following Saturday, October 14, 1911, to secure an eligible list for each state senatorial district. The examination will be open only to male residents of the state. Preferred ages—21 to 50 years. Compensation—$2.50 to $3.00 per day and actual and necessary traveling expenses.

Subjects of Examination	Relative Weights
1. Preliminary paper	3
2. Questions pertaining to common varieties of fish and game duties of the position and fish and game laws	3
3. Oral examination and field tests	4
Total	10

Note: The field tests will include a cross-country run and target practice with modern automatic revolvers. Revolvers and ammunition will be furnished by the Commission. Each candidate, however, will be expected to pay for the ammunition he uses.

Persons interested should write to the State Civil Service Commission at Madison, Wisconsin, for application blanks. These blanks should be filled out and forwarded so as to reach the office of the Commission not later than 10:00 A. M., Wednesday, October 11, 1911. Permits naming the exact date, city, and building for such examination, will be mailed to candidates who forward application blanks properly filled out within the time limit.

This notice contains all the information that will be published regarding the above mentioned examination.

COMMON COLDS MUST BE TAKEN SERIOUSLY

For unless cured they sap the vitality and lower the vital resistance to more serious infection. Protect your children and yourself by the prompt use of Foley's Honey and Tar Compound and note its quick and decisive results. For coughs, colds, croup, whooping cough, bronchitis and affections of the throat, chest and lungs, it is an ever ready and valuable remedy.

J. J. Reardon.

CIRCUIT COURT, ONEIDA COUNTY, WISCONSIN

Marshall E. Doolittle, Plaintiff.

vs

George M. M. Dunn and Martha Louise F. Dunn, his wife, A. O. Dorwin, Bolger Bros Mercantile Company, a Wisconsin corporation, and C. L. Curnham, Defendants.

THE STATE OF WISCONSIN, TO THE SAID DEFENDANTS:

You are hereby summoned to appear within twenty days after service of this summons upon you, exclusive of the day of service and defend the above entitled action in the court aforesaid, and in case of your failure so to do judgment will be rendered against you according to the demand of the complaint, a copy of which is herewith served upon you.

L. A. DOOLITTLE,
Plaintiff's Attorney

Postoffice Address: EauClaire, EauClaire County, Wisconsin. Sep. 28 Nov. 2

CIRCUIT COURT, ONEIDA COUNTY, WISCONSIN

Guaranteed Investment Company, a Corporation, Plaintiff

vs

F. Van Metre, E. J. Van Metre, J. W. Wright and Sam S. Wright, Defendants.

THE STATE OF WISCONSIN, TO THE SAID DEFENDANTS

You are hereby summoned to appear within twenty days after service of this summons, exclusive of the day of service, and defend the above entitled action in the court aforesaid; and in case of your failure so to do, judgment will be rendered against you according to the demand of the complaint; a copy of which is herewith served upon you.

L. A. DOOLITTLE,
Plaintiff's Attorney

P. O. Address, EauClaire, Eau Claire County, Wisconsin. S28 Nov. 2

STATE OF WISCONSIN, COUNTY COURT FOR ONEIDA COUNTY. In Probate.

Notice is hereby given, that the regular term of the County Court, to be held in and for said County, at the Court House, in the city of Rhinelander, in said County, on the first Tuesday of October, A. D. 1911, at ten o'clock in the forenoon of said day, the following matter will be heard and considered:

The application of Michael Dolan to admit to probate the last will and testament of Timothy O'Connell late of the city of Rhinelander, in said County, deceased.

Dated Sept. 12th 1911.

By Order of the Court.
LEVI J. BILLINGS,
County Judge.

S14-o5

STATE OF WISCONSIN, ONEIDA COUNTY, IN CIRCUIT COURT.

Theresa M. Haas, Plaintiff,

vs.

George Haas, Defendant.

The State of Wisconsin to said Defendant:—

You are hereby summoned to appear within twenty days after service of this summons, exclusive of the day of service, and defend the above entitled action in the court aforesaid; and in case of your failure so to do judgment will be rendered against you according to the demand of the complaint which has been filed in the office of the Clerk of said court and a copy of which is herewith served upon you.

CHAS. W. FRICKE,
Plaintiff's Attorney.

Office and Post-Office address,
28 S. Brown St., Rhinelander,
Oneida County, Wisconsin.

A31-o12

NOTICE FOR PUBLICATION.
DEPARTMENT OF THE INTERIOR.
U. S. Land Office at Wausau, Wis.
Aug. 28th, 1911.

Notice is hereby given that John Shedore, of Rhinelander, Wis., who on October 5th, 1904, made Homestead Entry No. 11224, Serial, No. 01846, for NE¼ NW¼ Section 11, Township 37 N., Range 8 E., 4th P. Meridian, has filed notice of intention to make Final Five year Proof to establish claim to the land above described, before the Clerk of Circuit Court, of Oneida County Rhinelander, Wisconsin, on the 2nd day of October, 1911

Claimant names as witnesses:

Frank Kramer, Jule Bodin, Ranford C. Siegel and John Belanger all of Rhinelander, Wis.

John Miller Register.

A31 o5.

FARMERS ATTENTION

PARIS GREEN

I have again secured for the season of 1911 the same brand of Paris Green that I have sold for the last twenty-four years.

It costs no more than the inferior grades.

Get my prices before buying.

J. J. Reardon's Drug Store

RHINELANDER, WISCONSIN

THE FARMER

It isn't raining rain to me,
It's raining $$$ down;
They're jingling o'er the smiling land
They're sneaking into town;
I heard them pelting on the roof
From midnight until morn.
And dreamed a dream of pastures green
And fields of golden corn.
The cabbage lifts a swelled-up head,
The 'tater winks his eye;
I hear a noise like pumpkin pies;
"We're coming by and by."
I love to hear the clanging horn,
And tones of softer strain;
But never yet heard music like
The patter of the rain.

FOLEY KIDNEY PILLS

Will reach your individual case if you have any form of kidney and bladder trouble or urinary irregularities. Try them.

J. J. Reardon.

Oneida County

Is particularly well adopted for **Dairying, The Rhinelander Creamery** offers the farmers a CASH market for their milk and cream.

We make the boast that we pay a higher cash price for Cream than any other Creamery in Northern Wisconsin.

Do you realize what our creamery means to the welfare of Oneida County farmers? For the year 1910, we paid out over $75,000.00 in cash for Cream and for the month of June, this year, an average of over $400.00 per day for cream alone.

MR FARMER this is your opportunity, clear up your farms, get more cows, and patronize the RHINELANDER CREAMERY & PRODUCE CO., Manufacturers of "RHINELANDER CREAMERY" Butter and Ice Cream—the best made.

Rhinelander Creamery & Produce Co.

FROM OUR EXCHANGES

The Misses Eda Zehms and Mamie Hansley of Rhinelander spent Wednesday at the Basteen home.—Tomahawk Leader.

Wm. Fisher, chairman, is at Rhinelander in attendance at a special meeting of the county board. The gathering is to take up the matter of adopting the new highway law.—Minocqua Times

Dr. G. W. Haskell spent Monday at Rhinelander.—Minocqua Times.

Miss Margaret Kraft and Jess Hawkins of Rhinelander, were visitors in the city Sunday. —Minocqua Times.

Mr. and Mrs. Chas. Remich enjoyed a visit from E. P. Laugesen of Rhinelander this week.—New London Press.

Mr. and Mrs. Cunningham attended the fair at Rhinelander Wednesday.—Forest Republican.

Richard Schmidt was a visitor at Rhinelander, Wednesday.—Forest Republican.

Mrs. Oscar Knudson of Rhinelander spent Thursday here with her husband.—Forest Republican.

A St. Louis man has reported a new cure for hay fever. He says he was relieved of the dread disease by remaining in the cooling room of a brewery one hour a day for a week. If it is true there will not be enough hay-fever to go around.—Forest Republican.

Mr. and Mrs. C. D. Kirk of Rhinelander arrived here last Saturday for a visit with Mrs. Kirk's parents, Mr. and Mrs. U. Fletcher. Mr. Kirk returned home on Monday but Mrs. K. remained for a longer stay.—Clintonville Tribune.

Mr. and Mrs. M. Cunningham attended the Oneida county fair at Rhinelander, Wednesday.

J. D. Raymond was a business caller at Rhinelander, Tuesday.

H. A. Fry and C. E. Cummings were Rhinelander visitors Wednesday. —The Northern Citizen, Crandon.

WHY SO WEAK?

Kidney Troubles May be Sapping Your Life Away—Rhinelander People Have Learned This Fact

When a healthy man or woman begins to run down without apparent cause, becomes weak, languid, depressed, suffers backache, headache, dizzy spells and urinary disorders, look to the kidneys for the cause of it all. Keep the kidneys well and they will keep you well. Doan's Kidney Pills make sick kidneys well. Here is Rhinelander testimony to prove it.

Mrs. D. McIntyre, 833 Mason St., Rhinelander, Wis., says: "For years I have considered Doan's Kidney Pills the best kidney medicine on the market. My kidneys were weak and inactive and I often had backache and dizzy spells. I was nervous and in the morning when I got up, felt very tired. Doan's Kidney Pills, obtained at Reardon's Drug Store, gave me relief as soon as I began taking them and I continued their use until my trouble disappeared."

For sale by all dealers. Price 50 cents. Foster-Milburn Co., Buffalo New York, sole agents for the United States.

Remember the name—Doans'—and take no other.

BEST ADVERTISING MEDIUM

There is no substitute for newspaper advertising when the object is the expansion of retail business according to the American Lumberman a trade journal issued at Chicago. The editor of the Lumberman declares that the local newspaper is the only medium that will render ineffective lure of the mail order copy with which the average farm paper is crammed.

"When the dealer is looking for business he wants a real medium that will carry a real message," says the Lumberman. "That medium is his local newspaper. The local paper is the one medium that properly used, will offset the influence of the catalogue and that will render ineffective the seductive lure of the mail order copy.

"Newspaper advertising is one of the first real steps in successful merchandising. But it must be of consistent character, planned and executed with such deliberation that its object will be clear."

LOW COLONIST FARES—TO PACIFIC COAST

September 15th to October 15th, inclusive, Colonist one way second class tickets will be sold to principal points in California, Oregon, Washington an British Columbia, via Chicago, Union Pacific and North Western Line. Tickets available on daily and personally conducted tours in Pullman Tourist Sleeping Cars. For full information apply ticket agents, Chicago and North Western Ry. s29.

They'll Stop Talking

about the quality of Groceries after buying from us, for everybody soon discovers that we lead all in the superiority of our goods, and the fairness of our prices. We are particular about the purity and grade of all the articles we handle and this care makes us confident in the selling of the same. We deliver orders promptly and give you a most satisfactory service.

We also Sell School Supplies

MORRISON & KIMBALL

LAW
REAL ESTATE LOANS, INSURANCE.

above lines are covered at agency of

PAUL BROWNE

Attend the Social Democrat Meetings

Every Wednesday Evening

At Labor Hall.

Over S. D. Nelson's Store.

DR. I. E. SCHIEK

Physician and Surgeon
Hinman Building, Davenport Street
Office Hours—9 to 11 a. m., 1 to 4 p. m. 6 p.m.
Sundays—10 to 11 a. m.
'Phone 133

The Brunswick RESTAURANT

New Management

Boiled Dinners Daily
Meals at All Hours

Lunches for Fishing Parties a Specialty

EXPERT CHEF IN CHARGE

When you want something good to eat remember the

Brunswick

INSURANCE AGENCY

Reliable Fire Insurance
Plate Glass
Liability
Burglary
Bonding

The Aetna Life

WILLIAM C. ORR

Room 10 Mer. State Bank Bldg.
Tel. 203-1

Osceola Mill & Elevator Co.

Wholesale
FLOUR FEED
GRAIN and HAY

Cash paid for bailed hay and all kinds of grains

E. H. ROGERS, Mgr.
Rhinelander, Wis.

Tremont House

Next to "Soo" Depot.

$1.00 per day, $4.50 per week

Best of Accommodations.

GUST. GUSTAFSON, Prop.
RHINELANDER - WISCONSIN

OPERA HOUSE RHINELANDER, ONE NIGHT ONLY, FRIDAY EVENING, OCT. 6

COMING

The Greatest Dramatic Society Event of the Entire Season, R. A. Johnson Presents

MR. SAFORD DODGE

Supported by MISS ADELLE NICKERSON and Splendid Company in his new play

"THE RIGHT OF WAY"

What Is Love---What Is Life---What Is Death---What Is Right---What Is Happiness and Is There a Hereafter. Come and See the Questions Answered.

Elaborate Scenic Production — Electrical Effects — Elegant Costumes

A GUARANTEED ATTRACTION — CROWDED HOUSES EVERYWHERE

Secure your seats early. Seat sale opens at Variety Store Wednesday at 9 A. M., October 4th. — Prices 50c to $1.50

News From Neighboring Hamlets

By Our Regular Corespondent

WICKLOW

The mason has nearly completed the job on the M. E. Church here. Expects to finish Thursday. The people here are thankful to those who so kindly donated their money thereby enabling us to have our church plastered before cold weather.

The ladies aid society will meet Thursday of this week with Mrs. A. N. Harvey.

On account of the rain storm of last Saturday evening the Woodmen dance was postponed until Saturday evening September 30.

Mrs. Peter Sutherland is home again after spending a few weeks in Tomahawk to receive medical treatment.

The auto party from Milwaukee returned home Sunday morning after spending a week on the lakes hunting and fishing.

Mrs. Girand, Miss Foss and Mrs. Dan Lee were callers at Peter Sutherlands last Sunday.

Word has been received here of the death of the infant son of Mr. and Mrs. Lewis Olson in Rhinelander last week.

JENNINGS.

Mr. and Mrs. D. J. Gibbs and son went to Rhineladner, Wednesday.

John Kusch went to Seymour, Friday.

Mrs. Ed. Wolfgram went to Antigo, Wednesday to attend th fair.

Miss Julia Foelker and Miss Lizzie Taylor were the guests of Nellie Lagon, Thursday evening.

Gertrude Wolfgram went to Antigo, Thursday.

Those who attended the dance in Jennings Sunday evening had a good time.

Clara Wolfgram of Lenox spent Saturday and Sunday in Rhinelander.

Miss Lizzie Taylor and Nellie Lagon went to Monico, Friday night.

There will be a dance in Jennings, Sunday evenng. Everybody is invited.

CASSIAN

A car of potatoes was shipped from McKay's spur Saturday by Aug. Ossmand and Ira Smith.

On account of the rain Saturday night, the Woodmen did did not give their dance in Malo Hall. They now set the date for Saturday, September 30.

A party of Wausau young men were in Cassian, Sunday.

Born to Mr. and Mrs. E. Farris recently a daughter.

Mrs. Cronan is with the Farris family for a counple of weeks, assisting with the household dutles.

Miss Hildred Smith spent Tuesday evening with her friend Miss Mable Slater at Heafford Junction.

"Sandy" Jenson is working for Ira Smith through potato digging.

MERCER

Mrs. John Weix of Antigo is visiting her parents Mr. and Mrs. P. Mullory.

Jerry Ryan has gone to Wausau to attend his sister's wedding.

Mrs. Wm. Rugee returned Thursday after an extended visit with friends and relatives at Manitowoc and Milwaukee.

Miss Jennie Moffet is spending the week at Cedar Lake the guest of Miss McGinnis.

Mrs. Maud King and Miss Harriet Oliver were at Manitowish, Sunday.

Mrs. Smith is spending the week here with her husband, Conductor Smith.

Mr. and Mrs. John Durick and son, Bernard, spent Saturday and Sunday at Ashland.

Mrs. J. Marvin of Minocqua called on Mercer friends last week.

A baby girl arrived at the home of Mr. and Mrs. Fred Lee last Saturday.

Mesdames L. Ball, Hobbs, Gehr, Shea, King, Davis, Harper, Byrne, and Brandt were the guests of Mrs. Marvin and Mrs. Hawley at Minocqua Saturday. After enjoying a delightful launch ride on the Minocqua lakes and partaking of a sumptous repast at the home of Mrs. Marvin, they returned to Mercer on the afternoon train,loud in their praise of Minocqua hospitality.

Miss Hilda Moffet went to Minocqua last Friday.

ROBBINS

Mrs. R. Sweet and Mrs. A. Lindstrand were very busy haying the latter part of the week.

Mrs. H. Jolin of Tigerton has returned home after spending several weeks with her son-in-law and wife, Mr. and Mrs. W. P. Nichols.

Mrs. W. P. Nichols is spending a few days in Rhinelander the guest of h r grandfather and friends.

M. Hunter is busy grading for the new school house in the Hallowenski district.

Mr. and Mrs. F. R. Tripp visited in Robbins Friday.

Mr. and Mrs. Will Hunter called on the former's parents last week.

Mrs. I. Richardson has returned home from Michigan where she has been visiting. Mrs. Richardson says she still has a warm spot in her heart for Michigan.

Geo. Waltres is selling quite a considerable amount of his surplus materials preparatory to leaving the country; he will still retain his farm,however.

Another heavy frost visited this section Monday night.

Mrs. E. C. Sturdevant accompanied by her son, Reed and Mrs. Ulrich are spending the week at Green Gables.

Mr. W. B. LaSelle is back to his cottage after being absent in Rhinelander several days.

The Daytons came up from Rhinelander in their auto for Sunday dinner with A. Sierwright.

Knapp & Jones gathered up a carload of potatoes from the farmers last week.

Does anyone know where Peach Blossom Arc. is?

LAC DU FLAMBEAU

Dr Elliott was here Wednesday and performed an operation on Mrs. Mary St. German, who is seriously ill

Several witnesses of this village leave Saturday to attend the U. S. court at Madison.

U. S. Marshall of Madison is here to serve subpoenas on witnesses for the U. S. Court which convenes in Madison next week.

Peter Christiansen of Rhinelander visited his two sons and daughters.

Mr. Thomas St.German is expected home next week from Oklahdma being called by the illness of his mother.

The Indian Police confiscated about seven gallons of booze from other indians at the depot Monday. This spoiled their fun at the medicine dance a Sand Lake.

Bound to Make a Kick.

The fussy guest looked over the order that had been served him, and then summoned the waiter. "Look here!" he exclaimed. "You have brought me coffee. Did I order coffee?" "No, sir. That isn't coffee, sir—it's tea." "Are you sure that's tea?" "Absolutely, sir." "Well, I ordered cocoa!"

When the world thinks long enough about a thing it generally comes to a right conclusion.—Lilly.

WIN A SCHOLARSHIP IN THE AGRICULTURAL COLLEGE

If you would really like to take a course in the Wisconsin College of Agriculture but feel that you cannot now afford the expense,

Senator La Follette will help you.

Earn one of his scholarships and have all of your expenses, including railroad fare, tuition, room and board etc., paid.

Write to-day for instructions.

La Follette's WEEKLY MAGAZINE

MADISON, WISCONSIN.

CHURCH NEWS.

American Sunday School Union.

Information concerning communities desiring the services of a missionary in organizing a school will be gladly received by the undersigned.

PETER LAFORTE,
Missionary A. S. S. U., Rhinelander, Wis.

German Zion Evangelical Lutheran

Services Sunday 10:00 a. m.
Sunday School 11:30 a. m.
Pastor, J. DEITZ, Jr.,
27 North Steve s Street.

First Congregational.

10:30, Morning Worship
11:45, Bible School.
6:30, Christian Endeavor.
7:30, Evening Service.

Swedish Lutheran

Services 11:30 a. m. and 7:30 p. m.
Sunday School 9:15 a. m.
Ladies' Aid Society every fourth Thursday
Edwin Olman in charge, 103 Thayer St.

Christian Science

Christian Science services over News at 10:45 Subject: "Reality."
Sunday school 9:45.

Methodist.

Class Meeting 10:a. m.
Morning worship 10:30; Sermon Subject
Bible School 11:45
Epworth League 6:45
Evening service 7:30, Subject
B. G. CLEMAN, Pastor.

St. Augustine's Episcopal.

St. Augustine's Church? Episcopal Services next Sunday
Holy Communion 7:30 A. M.
Sunday School 10:00 a. m.
Morning Prayer 11:00 a. m.
Evening Prayer 7:30 . P M.

Norwegian Lutheran

Service Sunday at 10:30, and 7:30 p. m.
J. A. Snartemo, Pastor

Without Naming Names.

An alienist says that one out of every 279 residents of this city is insane. And each of the 279 is absolutely certain he knows which one.—New York Herald.

Musical Cure for "Nerves."

A Danish musician named Schmidt, who maintains that "nerves" can be cured by means of soft melody, treats patients by making them lie flat on his grand piano while he plays dreamy music to lull them to sleep.

Queen Quality SHOE

Announcement

STYLES better than ever. Factory equipped with new machinery throughout. All methods of manufacturing improved 50%—style in direct proportion—value too. Smart—Stylish and Flexible to the last degree. The new models on display today. You're cordially invited to inspect them.

Gary & Danielson

The New North

Is a Strictly Home Product

Printed on Paper Manufactured in This City

Patronize Home Industry by placing your name on our subscription list. All the news all the year for

$1.50